NEBRASKA: Generally fair and a little warmer Wednesday and Thursday. High temperatures Wednesday 75 to 83.

THE LINCOLN STAR

HOME EDITION

Police 2-6844 | Telephone 2-1234 | Fire 2-2222

FIFTIETH YEAR | LINCOLN, NEB., WEDNESDAY MORNING, OCTOBER 10, 1951 | FIVE CENTS

TRUCE OUTLOOK BRIGHTENS

Mother, 4 Children Die In Farm Blast

Tragedy Blamed On Kerosene; Father's Efforts To Rescue Family All In Vain

ATLANTA, Neb.—(Lincoln Star Special)—Five members of an Atlanta farm family lost their lives Tuesday in a kerosene explosion and fire.

The victims were Mrs. Walter Leach, about 40, and her children, Linda, 6, Steven, 5, Stanley, 2, and Gale Ann, 3.

The tragedy occurred at the Leach farm home, three miles west of Atlanta, as Mrs. Leach was preparing breakfast.

Phelps County Attorney Richard Person, after inspecting the scene, said Mrs. Leach apparently was either kindling or priming a fire in her coal cookstove when the explosion took place. He found a two-gallon kerosene can exploded, but he was not able to determine if the explosion came while the kerosene was being poured or whether the kerosene in the can was ignited, possibly by a spark from the stove.

'Terribly Burned'

Linda, Steven and Stanley were playing on an overstuffed chair on the enclosed porch adjoining the kitchen and died instantly. "They were terribly burned," the county attorney said.

Mrs. Leach and Gale Ann were in the kitchen, and although rescued through a window they died several hours later in a Holdrege hospital.

Walter Leach, the husband and father, was near collapse after his entire family had perished. He was out feeding the livestock when he heard the blast and saw the flash of fire. Although he rushed to the house and attempted to rescue the children from the porch his efforts were in vain.

Neighbor Heard Blast

John Schmalken, a neighbor, also heard the blast and then heard Leach call for help. The neighbor rescued Mrs. Leach and Gale Ann by pulling them through a knocked out kitchen window. He immediately took them to a Holdrege hospital.

Person described the blaze following the explosion as a "flash fire" that burned off some wall paper, scorched woodwork and allowed smoke through the kitchen and porch but left the remainder of the house untouched. The fire damage was not extensive.

There will be no inquest, Persons declared.

On Some Days You Can't Make A Nickle

Two accidents within fifteen minutes—that was the plight of a Lincoln woman Tuesday evening, according to police.

She returned to her car, which was parked on Eleventh between N and O to find that another auto had dented her left front fender while leaving its parking place, Motorcycle Officer Don Post said.

The woman proceeded to back out of her parking stall, and—crunch! She in turn dented the car parked on her right, said Post.

Bowles OKed For India Post Over Protests

WASHINGTON — (AP) — The senate Tuesday night confirmed Chester Bowles as ambassador to India over sharp protests by Sen. Taft of Ohio and other republicans.

Bowles

The 43 to 33 vote, largely following party lines, came after democrats praised Bowles, former governor of Connecticut and wartime price administrator.

Replying for republicans, Taft said he knew of no one "less qualified" to be diplomatic spokesman for the nation in one of the touchiest parts of the world.

Sen. Butler (R-Neb.) voted with the minority. Sen. Wherry (R-Neb.), who underwent surgery this week, was not recorded as voting.

Democratic lines held steadier than republican ranks on the test. Only one democrat, McCarran of Nevada, voted with 32 republicans against confirmation while favorable votes came from 38 democrats and five republicans: Aitken (Vt.), Langer (N. D.), Lodge (Mass.), Morse (Ore.), and Smith (Me.).

Peron To Step Down Till After Nov. 11 Election

BUENOS AIRES — (AP) — Juan D. Peron announced Tuesday night that he is stepping down from the presidency of Argentina until after the election of Nov. 11 in which he is a candidate for re-election.

He called the congress to meet on Oct. 11 to approve an acting president in his place.

Interior Minister Angel Borlenghi announced to a news conference that the motive for Peron's action is that, being a candidate of a political party himself, he does not want to be chief of state when the election takes place, but to assure that the polling shall afford "the most complete guarantees of impartiality."

Britain Won't Move Troops From Egypt

LONDON—(AP)—Britain announced Tuesday she intends to keep her 10,000 troops on guard over the Suez canal and all her rights in the Sudan despite Egypt's efforts to push her out.

A statement by Foreign Secretary Herbert Morrison said Britain intended to maintain her "full rights" under the treaties of 1936 and 1899 pending a satisfactory agreement with Egypt on the basis of new proposals which will be presented shortly.

These proposals, it was known, involve the participation of the United States in Suez defense.

In Cairo, schools were closed and crowds celebrated Prime Minister Mustapha Nahas Pasha's announcement Monday that Egypt is cancelling both pacts.

Hearings On Ag Program Are Slated

House Group To Hold Meetings In Midwest

Hearings on the department of agriculture's program for the Missouri basin have been scheduled later this month in the midwest by a house sub-committee headed by Representative Poage (D-Tex.).

The department sent congress a proposal two years ago which outlined its ideas of the necessary agricultural phases of the overall flood control and power program for the Missouri river area.

The agricultural program covered a 30-year program of soil conservation practices, planting trees and covers and necessary watershed work. The hearings are to hear witnesses from the area who are concerned with soil conservation and flood control.

The house sub-committee has tentatively scheduled hearings Oct. 15 at Sioux Falls, S. D.; Oct. 16 at Topeka, Kas.; and Oct. 17 at Colby, Kas. Later the group will go into the forest areas of Colorado to consider how to handle the beetle problem in the forests there.

City Hall Crowded As Taxes Fall Due

The office of the city tax collector was a busy place Monday as Lincolnites crowded the city hall to pay their 1951-52 real and personal property taxes.

About 20,000 statements have already been mailed out with another 40,000 set for mailing before the end of this week. Tax payments are due Oct. 1 and delinquent Dec. 1. A seven per cent interest rate is charged on delinquent taxes.

STAR FARMER AND FAMILY—Harold DeWayne Hodgson and his wife Lillian take a little time out to play with their 15-month-old son Rocky Dean in their hotel room in Kansas City Tuesday. Young Hodgson, 21-year-old farmer and cattle man from Freedom, Okla., was named the Star Farmer of America during the annual convention of the Future Farmers of America. This is the highest honor bestowed on a young farmer by the organization. (AP Wirephoto Tuesday Night.)

AFL Told Fair Labor Act Needed

Wright Raps T-H Law Before Nebraska Group

GRAND ISLAND, Neb.—(AP)—Assistant Secretary of Labor Ralph Wright Tuesday declared that one of the crying needs of the day is a fair and just labor relations act—fair to both employer and employe.

He termed the Taft-Hartley labor relations act and some of the state so-called "right to work" laws now in effect "vicious" and anti-union.

Wright's address was prepared for a banquet at the 42nd annual convention of the Nebraska Federation of Labor (AFL).

Goals Listed

The assistant secretary listed four goals in what he termed "our great movement of social and economic reform."

They are:

A health program that will bring medical care within the reach of the poor.

The kind of protection by law for farm workers that industrial workers now enjoy.

An expanded and improved social security program that will cover more workers.

Improvements in unemployment insurance.

Peace Principles

Wright told the delegates that President Truman has been translating the basic American principles of peace, freedom and justice into the operating foreign policy of the United States.

Two major objectives of the policy, he said, are to protect America and the other free nations from communistic imperialism and the prevention of a third world war.

On the domestic front Wright accused powerful special interests of constantly and bitterly opposing "the tremendous social and economic advances of the people of our country over the last 20 years. They are now attempting by various means including well oiled Washington lobbies to destroy many of these advances under an emergency economy," he said.

(Another story on Page 8.)

'Star Farmer' Award Goes To Oklahoma Youth

KANSAS CITY, Mo.—(INS)—Harold Dewayne Hodgson, 21-year-old farmer and cattle breeder from Freedom, Okla., was named the winner Tuesday night of the nation's highest award for achievement by farm youths—that of "Star Farmer of America."

Hodgson, married and the father of a one-year-old son, was presented a $1,000 check from the Future Farmers of America foundation at the 24th annual FFA convention.

The young prize winner owns a 320-acre farm with $9,500 worth of livestock. His net worth was estimated by the FFA at $30,495. In addition to his own farm, Hodgson also operates 255 acres of rented land.

Three other young farmers received foundation awards of $500 each as "Star Farmers" of their regions. They are George Williams, 19, Route 1, Nicholsville, Ky.; Joe Harris, 20, Eagleville, Calif., and Ralph G. Sunner, 21, Route 2, Kutztown, Pa.

Barney Is New Board Member

Chauncey E. Barney was named county representative to the Lincoln-Lancaster county board of health Tuesday. Barney replaces Chris Kuhner, who resigned as a result of what he termed "irregularities" in the department.

Barney's appointment Tuesday was merely making official what had been known for sometime. Kuhner had been asked to remain on the health board by members of the board, but he said Tuesday he preferred not to do so.

He was appointed at a county commissioners meeting Tuesday.

The Weather

NEBRASKA: Generally fair and a little warmer Wednesday and Thursday. High temperatures Wednesday 75 to 83.

KANSAS: Fair and a little warmer Wednesday and Thursday. High temperatures Wednesday 75 to 85.

1:30 a.m. Tues.	51	2:30 p.m.	71
2:30 a.m.	51	3:30 p.m.	72
3:30 a.m.	50	4:30 p.m.	71
4:30 a.m.	48	5:30 p.m.	68
5:30 a.m.	47	6:30 p.m.	64
6:30 a.m.	45	7:30 p.m.	58
7:30 a.m.	43	8:30 p.m.	54
8:30 a.m.	48	9:30 p.m.	54
9:30 a.m.	52	10:30 p.m.	54
10:30 a.m.	60	11:30 p.m.	53
11:30 a.m.	66	12:30 a.m. Wed.	51
12:30 p.m.	69	1:30 a.m.	51
1:30 p.m.	70		

High temperature one year ago 72; low 48.
Sun rises 6:33 a.m.; sets 5:55 p.m.
Moon rises 3:55 p.m.; sets 1:27 a.m.
Normal October precipitation, 1.88 inches.
Total October precipitation to date, .93 inches.
Total 1951 precipitation to date, 40.61 inches.
Barometric pressure at 1:30 a.m., 28.935.
Relative humidity at 1:30 a.m., 94 per

U.N. And Red Liaison Officers Meet In Cordial Atmosphere

Allied Group Jeeps Back To Munsan After Two-Hour Conference In Tent At Panmunjom

(From Press Dispatches)

TOKYO—(Wednesday)—Allied and communist liaison officers met in a cordial atmosphere at Panmunjom today to arrange final details for quick resumption of Korea armistice talks broken off since last Aug. 23.

There were two meetings, one at 8 a.m. (5 p.m. Tuesday CST) and the second at 10 o'clock (7 p.m. Tuesday CST). At 10:30 the liaison groups left a large communist-erected tent and inspected a Sachon river bridge a half mile away and just inside the Kaesong neutral zone.

They huddled with their interpreters on the bridge and talked for ten minutes, then returned to the tent smiling and laughing, but without explaining the reason for the bridge inspection.

The tent conference resumed to break up at 12:25 p.m., (9:25 p.m., Tuesday c.s.t.), when the allied group jeeped back to the United Nations truce base camp at Munsan.

Liaison officers representing the opposing commands met at Panmunjom after the communist high command urged immediate reopening of the cease-fire conference in a new note to Gen. Matthew B. Ridgway.

Red Reply Received

Col. J. C. Murray, Ridgway's chief liaison officer, went to Panmunjom at 8 a.m., to receive the communist message for Ridgway in reply to his message of Tuesday.

Murray was followed to the tiny red outpost by a second liaison group who arrived for talks with communist representatives at 10 a.m.

The exchange of notes between Ridgway and communist Gens. Kim Il Sung and Peng Teh-huai appeared to limit the liaison conference to the setting of a time and date for resuming full dress talks and to discuss physical considerations.

The communist note this morning specified that the larger problems of the size of the new neutral zone around Panmunjom and the mechanics of insuring neutrality should be solved by the armistice conference delegates.

No Hitch Foreseen

There was nothing in the exchange of notes to indicate a last minute hitch was likely to develop and cause further delay in getting the cease-fire talks under way again.

Before the text of the message was announced AP Correspondent Nate Polowetzky wrote from U. N. advance headquarters:

"Should the meeting—either at 10 a.m. or later—come off it seems likely that the liaison officers will come to some sort of agreement and that the peace negotiations will begin in short order.

"There is much hope here that the resumed negotiations will end in a cease-fire."

The reds broke off the talks angrily on Aug. 23, charging the allies with violating the Kaesong neutrality zone with an air attack. The charge was formally denied.

Convicted Red Hall Reported Held In Mexico

MEXICO CITY— (INS) —Gus Hall, one of the four top American communists who jumped bail while awaiting sentence on conviction for conspiring to overthrow the U.S. government, was reported under arrest in Mexico City, Tuesday night.

Gus Hall

Mexican police expressed belief that he was on his way back to the border for transfer to the FBI.

(In Washington, an FBI spokesman said, "The bureau will have no comment tonight.")

Hall was the national secretary of the American communist party. He was reported seized Monday night at his Mexico City home.

The United States embassy in Mexico said it had no official knowledge of Hall's arrest but admitted that it has "heard rumors to that effect."

GOP Move On To Halt Peterson

'Should Serve Out Term,' Star Told

BY ARCH DONOVAN
Star Staff Writer

A prominent Nebraska republican leader Tuesday told The Star that a move is under way to circulate petitions urging Gov. Val Peterson not to resign his office in order to run for congress in the Third congressional district.

The cource pointed out that the republican party has been in for "considerable criticism" in the past because elective officers resigned when a better opportunity appeared.

Among examples mentioned by the unnamed commentor were: Railway Commissioner Duane Swanson, Attorney General Walter Johnson and his successor, James Anderson.

"Election to office is a contract between the official and the public that a certain task will be performed, and this contract should not be violated," was the opinion expressed by the veteran party worker.

An effort to determine who is backing the movement failed to locate any person who would admit having a part in it, although a number expressed themselves in favor of the plan.

More Accessories Stolen

Another in the increasing list of auto accessory thefts was reported to police Tuesday night by Neal Harlan of 334 North Thirteenth. He told officers someone had taken a pair of $15 fender skirts from his car while it was parked at Twelfth and R Monday night.

—Sudden Red Shift—

Chinese Rushed To East Front

'Heartbreak Ridge' Climax Seems Near

U. S. EIGHTH ARMY HEADQUARTERS, Korea — (Wednesday)—(AP)—Chinese reds, shifted suddenly to the east-central front, today joined North Koreans in battling allied forces near the bitterly-contested "Heartbreak Ridge" area.

Even as the battle in the craggy terrain north of Yanggu drew near its climax, both sides in the west took steps toward resuming armistice talks.

And not far from the red outpost of Panmunjom where liaison officers met to discuss a renewal of the stalled truce talks, the communists threw tanks into action as mobile artillery on the western front.

On "Heartbreak Ridge," French and American troops of the U. S. 23rd regiment battered at the last communist stone wall positions on the north end of that saddle-shaped terrain. The allies "Heartbreak" assault entered its fourth week.

Surprise Maneuver

Just west of "Heartbreak," Chinese red reinforcements, shifted from other sectors, surged into the area to bolster the hard-pressed North Koreans.

The surprising red maneuver, involving the probable transfer of a major Chinese unit, checked an allied advance.

Allied officers still remain confident their men can clear the last reds on "Heartbreak," a dominating height controlling a nearby communist assembly area. But the job looked even tougher than it did two days ago.

New Allied Strategy

Instead of the bloody and costly frontal assault, the new allied strategy is to send tank and infantry task forces ahead on each side and shell red bunkers while other forces move along the slopes. Nearby peaks also were under attack to split up the reds' defensive strength.

The allies autumn offensive in the west tapered off into a series of small but bloody hill actions northwest of Yonchon. The reds stepped up their fire power.

Greek troops reported they were fired on yesterday by heavy communist tanks and self-propelled guns.

Today's Chuckle

Captain: "Why didn't you salute me yesterday?"
Private: "I didn't see you sir."
Captain: "Oh, that's all right, then. I was afraid you were mad at me."

THE OUTLOOK

The Crew Was Like A Family:

Local Sailor Misses Tragic Cruise

Gilbert L. Hudson, 24, a sailor on leave in Lincoln, reflected little feeling Tuesday over the fact that he could have been one of the nine men killed when the destroyer Ernest G. Small ran over a probable enemy mine in Korean waters Sunday.

Hudson was under treatment in the San Diego naval hospital when the destroyer sailed Aug. 27 for duty in the Korean conflict.

He cried when the names of nine of his buddies—all killed in the blast—were read to him from The Star newsroom.

The Star was contacted "to find out if any of the nine men (reported killed in the blast) were members of a 13-man forward gun turret crew."

Like Family

Hudson said members of the Small's crew "are like my own family—especially the guys in the forward turret, where I would ordinarily be."

The Star reporter picked up the casualty list, which contained no names of Nebraskans, and read it slowly to Hudson.

When the first name was read—that of Joseph F. Munier, son of Mr. Joseph Munier, sr., Highland, Ind.—Hudson said "Not him!" The young sailor sobbed as the reporter continued reading.

When the list of the nine dead sailors was read Hudson interrupted "That's all of 'em. They're all in my crew." He related that the mine must have struck the bow of the ship directly under the forward turret.

Severe Shock

One name in the wounded list—that of Robert Henry Morrison, son of Mrs. Irene Smith, Masonville, Colo.—shocked Hudson severely. The Lincoln sailor wanted to know more about Morrison. "Where was he hit? How bad is he? Where is he now?" They were all questions the press dispatch didn't answer.

Hudson, the son of Mr. and Mrs. Clifford C. Hudson, 4230 Y street, has been home on leave from the San Diego hospital for about three weeks.

HIS BUDDIES ABOARD TRAGEDY SHIP—Gilbert L. Hudson, 24, a crew member of the destroyer Ernest G. Small, displays a picture of the ship which sailed from San Diego leaving him behind in the naval hospital. Nine of the destroyer's crew were killed and 18 injured when the ship ran over a probable enemy mine in Korean waters Sunday. The sailor is the son of Mr. and Mrs. Clifford C. Hudson, 4230 Y street. (Star Photo.)

He is to report to San Francisco in a few days to rejoin the Ernest G. Small crew. According to the Navy announcement of the blast, the Small was damaged but was able to limp into port at Sasebo, Japan.

Hudson served two years in World war II—most of the time aboard an assault ship in the Phlippine area. He re-enlisted in the Navy in December of 1949 and was assigned to the Small a short time after the Korean conflict started.

Through A Lot

"You can see why the crew is like a family," he said. "We have been through a lot of the Korean conflict together, aboard the same destroyer." The ship returned to the states last February from the Korea area.

Hudson said the Small took part in both the Inchon invasion last fall and the evacuation of troops last winter.

His duties with the forward gun crew on the Small are those of a "hot shell man"—removing and handling the empty shell cases after the guns are fired.

Magee's Millinery Special

Fifty women's hats . . . including famous labels . . . discounted one-fourth. Reg. $19 to $27.50. NOW $7.50 to $20.63. Magee's Third Floor.—Adv.

Good News, Gary; We Are Getting You A New Pony

There was some welcome news awaiting Gary Campbell of Ashland Wednesday.

The 10-year-old lad is going to get a new pony, courtesy of the Lincoln Sunday Journal and Star.

Readers of The Lincoln Star have been able to follow the story of Gary and his pony in their morning papers from day to day and state-wide sympathy toward the lad has ben displayed as a result.

Gary lost "Smoky" about three weeks ago when a car smashed into Gary and the beautiful buckskin pony. "Smoky" had to be destroyed and Gary suffered a brain concussion.

And when the boy awoke last week-end after three weeks of unconsciousness, one of his first questions was, "Where's Smoky"

Gary's father, Glen, a construction worker, had promised to get another pony to replace "Smoky," who had been Gary's companion and buddy most of his life.

Now Gary is not only going to get a new pony from the Sunday Journal and Star but also a new saddle martindale and bridle from his father.

On the advice of Gary's doctor, the boy has not yet been told that "Smoky" is gone and that a new "Smoky" will take his place.

When the boy asks about "Smoky," his mother says the pony is "out in the pasture."

Gary will be told the news when his condition permits. His doctor said that it will be another six weeks before he leaves Bryan Memorial hospital. His condition Tuesday evening was described as "good."

Gary was riding his part-Shetland part-western pony in Ashland when the accident occurred.

No Job For Amateur:

N.U. Finds 'Old' Painting In Gallery

The University of Nebraska art department got somewhat of a surprise this week with the discovery on one of its paintings—now in the process of being cleaned—of a 1500 date line and a name resembling that of a sixteenth century Italian artist.

B. W. Laging, director of the art department, said that while he is pretty sure the painting, a 5 by 7 with a copper base, has age, it must be suspected as a plain ordinary fake until definitely authenticated.

Laging described the small art job as an "interesting curiosity," probably a work of greater antiquity "than we thought it was."

The inscription on the back places the piece with the "Balogna" school, and the only legible inscription on the face is the date and the initials "I," "Tin," and "Lius," the last used abundantly by German painters in the 19th century.

Behind the discovery was the painstaking work of Mrs. Ingred Maerta Held, official restorer for the New York Historical society who is working over eight of the university's painting collection.

Mrs. Held, in the art restoring profession for 18 years, is a native of Sweden, and she studied extensively in her home coutry, Germany and in Italy.

At present, she is being borrowed from the Walker Art center in Minneapolis, Minn., where she is "putting a collection of old masters in order." Special work is being done there on Rubens' painting, "The Holy Family."

MRS. INGRED MAERTA HELD . . . a ticklish job . . . (Star Photo.)

The job is a ticklish one, she points out. In patching up some paintings, especially the high-priced ones, the brush work has to be duplicated to the stroke. The oils also must be matched, and that sometimes gets tough.

Involved many times in restoring paintings is a calling from dealers and museums to authenticate paintings in their technical perfection. In doing this, besides visual examination, X-rays and ultra violate lamps often are used.

Mrs. Held, whose husband instructs in art history at Columbia university, New York, was once a painter herself, she said, but it is very difficult to show originality after going over so many other works by hand.

S & H Green Stamps

The "extra" with Meadow Gold Dairy Products. Ask retail route salesman or call 2-6541.—Adv.

Finnegan Didn't Want His Tax Post

Tried To Quit 3 Times, He Tells Investigators

WASHINGTON—(AP)— James P. Finnegan told a house inquiry committee today that his own income tax payments fell $2,444 short during a three-year period of his job as federal tax collector at St. Louis.

Deficiency assessments for that amount were levied against him by the internal revenue office in Chicago, he said, for 1947-48-49 when he was making more than $30,000 a year practicing law while holding the post of collector.

Finnegan, who is under grand jury as well as congressional investigation, said earlier he had tried to quit the collector's job three times to devote all his time to law, but that Presiden Truman and others had talked him out of it.

Nice Income As Lawyer

He supplied income tax figures that showed his law work brought him $36,783 gross in 1947, $30,867 in 1948 and $37,406 in 1949.

Finnegan's tax return for 1949 showed deductions of $4,681 for entertainment, $3,093 for transportation and $3,212 for hotel bills.

Rep. Curtis (R-Neb.) commented: "To a country lawyer like me, those expenses are a surprise."

Finnegan, who served from 1944 until last April, told a house investigating committee that he wasn't particularly interested in the $10,000 collector's salary and spent only three or four hours a day on the job. He said he was making more money practicing law.

He first tried to quit in 1949, he said, and went so far as to telephone the "Little White House" in Key West, Fla., where Mr. Truman was vacationing.

The last time, he said, was in October, 1950, but he was advised to remain in office after talking with presidential Secretary Matthew Connelly and "also the president of the United States."

He explained: "They weren't in a position to appoint a successor at the time and asked me to stay on."

FINNEGANS AT HEARING—James P. Finnegan (right), former U. S. internal revenue collector at St. Louis, talks with his brother Hugh at a house ways and means subcommittee inquiry Tuesday into administration of the nation's tax collection business. James testified that when he took the job in 1944 he was assured it would be all right to continue his law practice on the side. (AP Wirephoto Tuesday Night.)

Woman's Condition 'Fair'; Struck By Part Of Truck Load

In "fair" condition at St. Elizabeth hospital is Kathy Krier, 23, 626 South Twelfth street, following an accident at Sixteenth and Y streets in which she was hit by an object projecting from a truck.

Jack Applebee, 24, 3226 Dudley, told police he was turning north onto Y from the west and did not see the girl.

She said she was attempting to cross Sixteenth from the east when part of the load struck her in the face.

Trio Of Judges Take Repast At County's Jail

Three District court judges ate dinner Tuesday in the county jail.

Sheriff and Mrs. Merle Karnopp had the judges to lunch so they could sample inmates' food. And the judges had just what the prisoners did—ham sandwiches and bean soup. That is the regular bill of fare Tuesday and Saturday.

Judges John L. Polk, Harry R. Ankeny and Ralph Wilson all expressed satisfaction over the meal. Evidently the cook of the jail, Mrs. Karnopp, did a good job.

The meal wasn't a regular inspection tour of the jail. Statutes require that the judges inspect the jail once a year. But that inspection, Judge Polk said, will come sometime after the first of the year.

The cleanliness and redecoration of the jail impressed the judges. Judge Polk said the kitchen was exceptionally clean.

Northern Nebraska Lutherans Approve $200,000 Budget

WEST POINT—(AP)—A record $200,000 budget was approved Tuesday for the Northern Nebraska district of the Lutheran church Missouri synod.

The action was taken at the annual fiscal conference meeting at St. Paul's Lutheran church here.

The figure is $25,000 higher for 138 congregations than last year.

The session opened with the 35 pastors, teachers and laymen present previewing a new film produced by the church.

Eighty thousand dollars of the newly proposed budget is to meet the district's share of the synod's $5,250,000 budget. The synod has a baptized membership of more than 1,700,000.

Sixty-four per cent of the district's share of $120,000 will be used for the district's subsidizing of 34 mission stations in northern Nebraska and Wyoming.

Rev. Walter E. Homan of Bancroft, district president, presided.

The district's ten circuit visitors or superintendents will remain in West Point for their annual meeting Wednesday.

Bankers To Meet In Omaha, Oct. 11

OMAHA—The 1951 two-day convention of the Nebraska bankers association will open at the Fontenelle hotel here on Thursday.

Speakers at the convention include, Sen. Harry F. Byrd of Virginia, and C. Francis Cocke, Roanoke, Va., the newly elected president of the American Bankers association.

Pre-convention sessions will be held Wednesday afternoon. NBA President Earl H. Wilkins,, president of Geneva State bank of Geneva, will preside.

Accident, Health Payments Biggest, Underwriters Told

"Losses paid for accident health insurance are greater than any other type policy," Carl A. Ernst told members of the Lincoln Association of International Accident and Health Underwriters Tuesday.

Ernst, the International association president, from St. Paul, Minn., was one of five guest speakers addressing the Lincoln group at the Cornhusker hotel.

Other speakers included: the past international president, R. J. Castigan of Kansas City; M. C. Laughman, of Minneapolis, Minn.; W. E. Reinsh, of the executive committee of the international board; and O. K. Johnson, president of the Omaha association.

Promotions Go To Nine Firemen Here Oct. 16

Fire Chief E. P. Feaster Tuesday announced nine department promotions, effective Oct. 16. The changes follow the retirement of four fire officers, including Battalion Chief Ted Morris and Sr. Capt. John Kempkes.

Former Senior Captain Henry Spahn, of station 2, will replace Morris as battalion chief at station 5, Chief Feaster said.

Four promotions from junior captains to senior captains were announced. They are: Leonard Hudkins, at station 2; Salvadore Giaraffa, at station 3; Claude White, at the airbase; and William Duffy, at station 5.

Firemen First Class Melvin Pedigo, Carl London, Kenneth Parrott and John Hergenrader were named to be junior captains.

Chest Workers To 'Kick-Off' Drive At Dinner Meeting

Community chest workers will gather at the Cornhusker hotel Wednesday night to receive materials and instructions on the kick-off eve for the 30th annual chest drive here.

Morris Jacobs, prominent Omaha civic leader, and chairman of that city's successful campaign last fall, will address the dinner-meeting. Albert A. Held, general chairman of the campaign, stated that more than 1,700 workers have been organized in all departments of the drive.

These workers will solicit approximately 36,000 prospects to raise $342,684. More than 2,700 local firms and industrial plants will also receive materials and information through the meeting.

Hausner Rites Thursday With Burial At Ulysses

Funeral services for Mrs. Martha Hausner, 4226 Witherbee boulevard, will be 9 a.m. Thursday at St. Teresa's church. Rev. M. N. Kaczmarek will officiate. Rosary will be recited at 8:15 p.m., Wednesday at Hodgman-Splain's.

Mrs. Hausner, 30, died Tuesday. She will be buried at Ulysses.

Surviving are her husband, Arnold; a son, Robert; two daughters, Sharon Kay and Marilyn, all of Lincoln; her parents, Mr. and Mrs. Emil Prochaska, Ulysses; three brothers, Ray, Jerome and George, all of Lincoln; five sisters, Mrs. Marie Larsen, Van Nuys, Calif., Mrs. Georgia Kratochvil, Raymond, Mrs. Olga Coleman, Mrs. Celestine Osmera and Dorothy Prochaska all of Ulysses.

Navy Tag Day Planned

Plans for a "navy tag day" Oct. 27 were announced Tuesday night during a meeting of the Lincoln navy mothers club at the Y.M.C.A.

The tags will be sold by club members to raise money for patients at veterans hospital here. The club is also planning a carnival Oct. 27 to entertain patients at the hospital.

Prof. Sorensen Hits 'Character Assassins' Before Rotary Here

"The only antidotes available to the victim of character assassination are guts, friend, and a will to resist the propaganda of guilt by verbal association," Professor Robert O. Sorensen told members of the Rotary club Tuesday.

Sorensen, assistant professor of law at the University of Nebraska, in an analysis of character assassination entitled, "Your Reputation May Be Next," emphasized that his purpose was not to discuss McCarthyism or politics.

"When we speak of character assassination," he said, "we cannot associate it with one person's name. It is the effort of anyone or any organization to blacken the reputation of someone and what he stands for."

Even In Lincoln

Name calling is done in many places, warned the university sociologist. It has been done on the floor of congress and even in Lincoln, where many prominent men have been accused of socialistic or communistic tendencies, he said.

"An example of guilt by verbal association can be seen," illustrated Sorensen, "when we say that communists speak Russian."

"We therefore say that McCarthy is a communist because he speaks Russian," he said, completing the system of logic used by character assassins.

The only way to refute name calling, advised Sorensen, is to challenge it.

"Many of us are guilty of letting name-calling continue," he said. "If we all declare ourselves openly, we would discourage the character assassin by forcing him to disperse his fire until it became useless."

Ex-Lincoln Recruiter Proves That Korean War Is Also For 'Old Men'

A 53-year-old Lincolnite had proved Wednesday that the Korean war is an old man's war as well as a young man's war.

Oldsters, said T/Sgt. James L. O'Hara, 1306 G street, are standing the pace pretty well in Korea.

And the former Lincoln army recruiting sergeant added that the conflict is everybody's war.

"If we don't stop them there, we will have to elsewhere," he added.

O'Hara is on leave from the Hot Springs army-navy hospital. The sergeant, who has 26 years in the service, is recuperating from a broken leg and foot he suffered in a fall down a hill into a hole north of Seoul.

"It's rough for everybody over there regardless of age," he commented.

O'Hara said he couldn't say any more about how he received the injury, adding that he was in an intelligence unit the seven months he spent in Korea.

The veteran of World war I and II, when asked how the Korean war compared with the other conflicts, said he would "take a year in any other place than 30 days in Korea."

And the sergeant naturally bumped into some of the soldiers he had recruited—about 25 or 30, he said. "Of course, they gave me a razzing," he said.

O'Hara will report back to the hospital after his leave is up.

Dr. Harrison Wigton, 72, Pioneer Psychiatrist, Dies At Omaha Hospital

OMAHA—(AP)— Dr. Harrison A. Wigton, 72, pioneer Omaha psychiatrist, died in a hospital Tuesday after a month's illness.

Dr. Wigton was an emeritus professor of neurology and psychiatry at the University of Nebraska college of medicine, and a member of the board of trustees of Hastings college.

A 1904 graduate of the Nebraska college of medicine, he was assistant superintendent of the state hospital at Hastings until 1907, when he went into practice here.

State Liquor Agents Seek Man For No License Sale

State agents were looking Tuesday for Harris Esluer, 32, 2203 South Tenth, against whom charges of selling liquor without a license have been filed in Municipal court.

Esluer, charged with a third offense, faces a possible sentence of $1,000 fine or six months in the county jail or both if convicted.

He is wanted for allegedly selling liquor to Eddie Mullendore, 31, of 1505 O street, who was fined Tuesday in Municipal court $50 and costs after pleading guilty to selling liquor without a license.

Mullendore bought the liquor from Esluer and sold it to two state liquor control commission agents, according to Deputy County Attorney Herbert A. Ronin.

Mullendore pleaded guilty to selling the liquor.

Snyder Draws 18 Month Additional Prison Term

Earl W. Snyder, 24, of Chadron, was sentenced to 18 months in prison Tuesday by District Judge Harry R. Ankeny. Snyder pleaded guilty Oct. 3 to charges of auto theft.

The defendant was on parole at the time of the violation, so he must serve the remainder of a two-year escape term, following which he will serve the 18-month term. Snyder started his escape sentence July 1, 1951, and was placed on parole Sept. 12.

Snyder's previous record, according to Adult Probation Officer George H. Meyer, includes a 1-3 year sentence for car theft at Chadron.

BAYER ASPIRIN
RELIEVES SIMPLE HEADACHE

ADVERTISEMENT ADVERTISEMENT

South Dakota Reader Writes

By J. Gordon Roberts

"In regard to the advertisement and writings of J. Gordon Roberts, I would like to make a suggestion as to ways to world peace," declares a reader.

"I read and sincerely believe, 'Lack, want and deprivation and the resentment roused by them are fuel that keeps the fires of war burning.' Isn't it true?

"There could be something done about poverty it seems. If the people became as enthusiastic about stamping it out as they do, say diseases, it wouldn't be long before it would be a thing of the past, and with it all the prevalent diseases. People don't realize that resentment sent out into the world is truly an enemy of health and happiness.

"Would like to see something written about it by Gordon Roberts, for there should be more such ideas written in the daily papers which everybody reads."

I believe that balancing dependencies, as discussed in earlier issues of the column, may offer at least a small part of the answer.

Previously, a series on Prosperity and Depressions ran in a daily paper. Some phases of the problem were discussed in that series.

Certainly the problem is not a simple one.

Please Mail Your Suggestions Regarding Ways to World Peace.

This column is offered through the courtesy of Roberts Dairy Company, Monday through Friday.

Pepsodent's Patented ORAL DETERGENT brings

CLEAN MOUTH TASTE for hours!

Because gentle ORAL DETERGENT works where brush can't reach now Pepsodent cleans teeth cleaner brighter! Fights decay better!

Gets teeth and mouth so fresh, clean mouth taste lasts hours:—

Your proof of how well Oral Detergent works!

Valuable gift offer if you buy now! Limited time only at stores everywhere.

Pepsodent—the tooth-and-breath paste

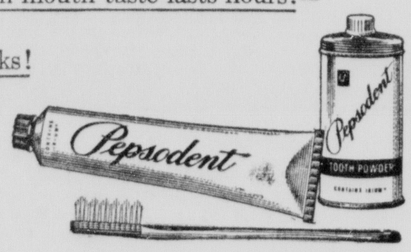

DO YOU INHALE?

Then you're better off smoking PHILIP MORRIS

...because PHILIP MORRIS is definitely less irritating, definitely milder than any other leading brand!

NO CIGARETTE HANGOVER means MORE SMOKING PLEASURE!

PROVE IT YOURSELF

TRY THIS SIMPLE TEST:

1 Take a PHILIP MORRIS and *any other* cigarette. Light up either one first. Take a puff—get a good mouthful of smoke—and s-l-o-w-l-y let the smoke come *directly* through your nose.

2 Now, do exactly the same thing with the other cigarette. Notice that with PHILIP MORRIS you don't get the bite, sting and irritation that you do with any other brand.

Yes, you'll be glad tomorrow ... you smoked PHILIP MORRIS today!

CALL FOR PHILIP MORRIS

Truman Nominees For Bench In Illinois Rejected

Harrington And Drucker Are Shouted Down By All Senators

WASHINGTON—(AP) — The senate Tuesday rejected President Truman's nomination of two federal judges who were opposed by Sen. Douglas (D-Ill.)

The action prevents President Truman from putting either man on the bench by a recess appointment when congress is not in session.

Sen. Douglas

The committee earlier had voted to pigeonhole the appointments, which would have left the door open to recess appointments.

The action was taken by a voice vote. No voices were heard in favor of the President's nominees for the Chicago judgeships, Cornelius J. Harrington and Joseph J. Drucker.

Douglas told the senate that both Harrington and Drucker "are estimable men and fine citizens," but said he regarded the manner by which they were appointed "personally obnoxious to him."

Including Douglas' brief statement, the senate took less than 15 minutes to reject the nominations.

In another development, a bill creating new judgeships—three on Circuit Courts of Appeal and 16 on District courts, plus four temporary District court positions—was passed on a voice vote and now goes to the house for action.

CORNELIUS J. HARRINGTON

JOSEPH J. DRUCKER

Cozad Tops Goal In No. 30 Drive

COZAD, Neb.—(AP) — Cozad business places are reported over the top in contributions to an advertising campaign of the U. S. 30 Lincoln Highway association, Nebraska division.

Cozad was given a quota of $125. Contributions amounted to $134. The money has been forwarded to John K. Hammer, Kearney, treasurer of the association.

The campaign for funds, to be used largely for billboards, is being waged in a 13-county area.

Russ Langford, North Platte motel operator, heads the campaign in Lincoln county, where the quota is $700.

The next meeting of association directors is scheduled at Kearney in November. Leroy L. Snyder of Blair is association president.

The association plans to locate highway billboards at key travel points in California. The association already has such signboards in the Chicago area.

Home building? "Homes for Sale," classification 82 in the Journal & Star Want Ads is Lincoln's real marketplace of available property.

Denial Asked For New Zone Beer Licenses

Beer licenses within a three mile zone of Lincoln may be held to their present number if a policy suggested by Commissioner C. E. Barney is adopted.

Barney suggested at the Tuesday meeting that no more zone beer applications be granted. The commissioners voted to lay the motion on the table for a week to see if there could be any sort of "kickback."

Possible reactivation of the Lincoln air base and "pressure of all sorts" were reasons given by Barney for his move. He said he thought present and potential tavern owners should know their position He felt that such a policy would make their situation, as well as the commissioners, more stable.

Northeast YMCA Talks Drive For 250 Members

Plans for the 1951-52 membership drive of the northeast Lincoln Y.M.C.A. were discussed Tuesday night at a meeting of the board of directors of the Y.M.C.A.

The northeast branch plans to sign 240 members. The drive begins this week and will probably last until Dec. 1.

Elizabeth To Make Tour Of Australia In Place Of King

LONDON — (Wednesday) — (INS)—Buckingham palace announced today that Princess Elizabeth and Prince Philip will make next year's royal tour of Australia and New Zealand instead of ailing King George VI.

The announcement said the 55-year-old king cancelled his scheduled visit to those commonwealth nations "on doctors' advice" because it "follows so soon after a severe operation."

King George underwent an operation for removal of all or part of a lung last Sept. 23. His recovery has been steady, but a long convalescence is expected and he has appointed a council of state to take over part of his royal duties.

Princess Elizabeth and her husband, Prince Philip, have just begun a tour of Canada.

Oklahoman Main Speaker At Speech Teachers Meeting

About 150 Nebraska high school and college speech teachers are expected to attend the annual meeting of the Nebraska Speech association Saturday, Oct. 20, at the University of Nebraska.

The principal address will be given by Dr John Keltner, University of Oklahoma staff member, who is president of the Central States Speech association. Dr. Keltner is one of the nation's foremost speech authorities. He will speak at a noon luncheon at the Student Union.

Walter H. Murrish, professor of speech at Nebraska Wesleyan university, is president of the Nebraska association. Others who will take part in the association program are Mrs. Elizabeth Reeder, Northeast high school, registration; Dallas S. Williams, director of the University theater; Miss Norma Hansen, Lincoln city schools, speech correction; Miss Jean Kinnie, Grand Island, forensics; Walter Mueller, Concordia college, fundamental of speech teaching; Bruce Linton, University of Omaha, and Phil Allen, KOIL newsman, the place of radio in speech education.

The meeting is being held simultaneously with the annual Nebraska high school debate and discussion clinic. Headquarters for both meetings will be in the Temple building.

ADVERTISEMENT

Men, Women! Old at 40, 50, 60! Get Pep

Feel Years Younger, Full of Vim

Don't blame exhausted, worn-out, run-down feeling on your age. Thousands amazed at what a little pepping up with Ostrex has done. Contains tonic often needed after 40—by bodies old just because lacking iron. Also contains supplementary doses calcium, phosphorus, Vitamin B_1. Introductory 65c size Ostrex Tonic Tablets now *only* 39¢. Why feel old? Try Ostrex to feel peppy, younger, today.

At all drug stores everywhere—in Lincoln, at Walgreen's and Self-Service Drugs.

JUNIOR RED CROSS ELECTS—A plan of activities was talked over Tuesday by the new officers of the Junior Red Cross council of Lincoln. Here, from left to right, are Secretary Joy Wagner, Lincoln high school; Camp Delegate Jim McCartney, College View high school; President Kenneth Brierly, Lincoln high school, and Camp Delegate Patsy Lane, Cathedral. Vice President Sarah Alexander of summer leader training camps at Clearlake, Mich., and Lake Petit Northeast high school is not shown. These four attended Red Cross Jean, Ark. (Star Photo.)

Sales On Rise For Department Stores

OMAHA—(AP) — Department stores in Omaha, Lincoln and Hastings recorded a two per cent rise over a similar period last year in sales for the week ending Sept. 29, according to the federal reserve district. For the four weeks ending Sept. 29, sales were one per cent over a similar period in 1950.

Karl C. Goldstein, Here For 72 Years, Is Dead

Karl C. Goldstein, 2501 Q street, a retired cigar maker and a resident of Lincoln for 72 years, died Tuesday.

Goldstein came to Lincoln from Germany.

Surviving are two sons, Elmer and William C., both of Lincoln; two daughters, Mrs. May Jansen, Lincoln and Mrs. Ester Rasmussen, Downey, Calif.; 11 grandchildren; 11 great grandchildren and one great great grandchild.

YOUR CHILD MAY NEED IT TONIGHT!

Always keep St. Joseph Aspirin For Children on hand, ready for an emergency. Children like its orange flavor. No need to break tablets, each is ¼ adult dose. 50 tablet bottle 39c.

ST. JOSEPH * ASPIRIN * FOR CHILDREN

NEW! **Thru Bus Service** TO NEW YORK CITY

ONLY ONE CHANGE (In Omaha)

SAN FRANCISCO — SALT LAKE CITY — OMAHA — DENVER — CHICAGO — PITTSBURGH — PHILADELPHIA — NEW YORK

ONLY BURLINGTON-AMERICAN BUSLINES OFFERS THIS THRU BUS SERVICE

CHICAGO $10.65 Plus Tax
PHILADELPHIA $25.45 Plus Tax
NEW YORK CITY $27.10 Plus Tax

CALL 2-7071

Burlington TRAILWAYS

UNION BUS DEPOT 13 & M Sts.

American Buslines

AT MILLER'S

SPECIAL EVENT

flattering

FALL SUITS

just $38

in famous-name, luxury

Worsted Woolens

So definitely 1951 in fashion . . . distinguished suits with curving figures and easy skirts, with beautiful Kingsley detailing . . . in precious, fine worsted fabrics that demand your utmost respect. A Special Purchase group for which you would expect to pay much more! Deep, rich colors . . . Women's and Misses' Sizes, 10 to 20, 16½ to 22½.

• *fabrics by*

WELSHIRE — JUILLIARD
FORSTMANN — MILLIKEN
HOCKANUM — BOTANY

SUITS . . . Fashion Floor . . . Second

AT MILLER'S

WEIMAN HEIRLOOM TABLES

For the most Discriminating Taste

Radiating *their superlative quality, Weiman Heirloom tables are the epitome of beauty to behold, genuinely thrilling to own. No. 1409 Regency chair-table is of superbly finished solid mahogany, with hand-crafted leather top, and tooled in Gold. 18x25" and 26" high, 68.75. Choose it, or any of many, for utmost pleasure from our Weiman collection.*

Exclusively Ours!

FURNITURE . . . Sixth Floor

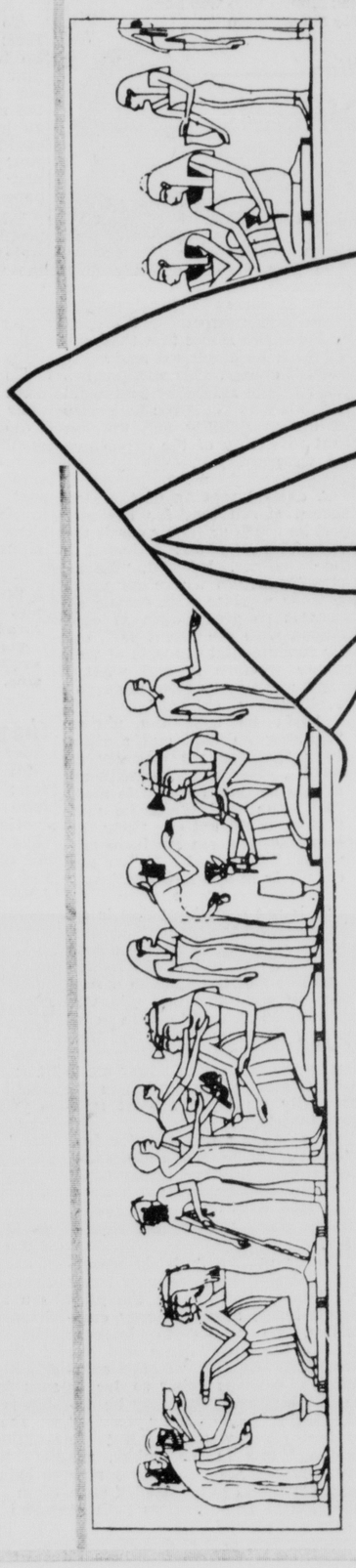

The Art is Fabric

IN

Juilliard

Egyptian Colors

WOOLS and WORSTEDS Cut in New Designs by VOGUE

The new art of fashion is fabric . . . Juilliard's winter wools and worsteds in the warm, ceramic tones of "Egyptian Colors" prove it. Yours for wardrobe wizardry is the luxury of doubly-deep textured coatings, the chic of oxford flannels. Make your fashion to measure in VOGUE designs.

FASHION FABRICS . . . Fourth Foor

Paris Original Model, by Schiaparelli, 1148, 2.50

Vogue Special Design S-4253, $1

JUILLIARD Flannels, 5.95; Shadow Tweeds, 11.95; Wool Crepes, 6.25; Poodle Coating, 12.95.

MILLER & PAINE

An Hour For Decision

By J. E. LAWRENCE

LOS ANGELES—We seem to be approaching a crisis in this matter of the atomic bomb as an instrument of mass destruction. It was only a few days ago that Mr. Truman told the American people Russia had exploded its second atomic bomb. Here in the United States people went joyously, at times deliriously, about the business of baseball. Mr. Truman could have attracted a good deal more attention with an appeal "to mob the umpire."

★

Then Joe Stalin tossed in his two bits. He has had no rival anywhere in the world for honors as a classic example of the strong silent man. He opens his mouth publicly so infrequently that one of the best guessing games outside the iron curtain is whether Stalin actually should be numbered among the dead. It was therefore something of an event when communism's "patron saint" in a rare outburst confessed that Russia had completed a second test of the atom bomb, a more powerful bomb than its first one, and at the same time let his countrymen know that the Moscow regime has been very busy perfecting its new weapons. Russia, Premier Stalin said, does not plan to use the atom bomb against the United States or against any other country. The Russian heart is over-flowing with love for mankind, or something Stalin would palm off on the world as a heart that bleeds for humanity.

★

This is, of course, the zaniest kind of chit-chat. Russia may not use its atom bomb, but if it neglects to do so it will be because it thinks the time not ripe to strike. What is of more significance is the line of talk that has developed in recent days while truce talks at Kaesong become more deeply bogged down in the mud. They now appear to be hopelessly mired, despite the latest move by Ridgway, a keen disappointment to most Americans, but not too much of a surprise. Mr. Truman prefaced announcement of the Russians' second atom bomb by a few days with pointed references to new terrible, fantastic weapons which the United States has perfected. His words were taken up almost immediately by members of congress in positions to elaborate upon the president's cryptic revelation of weapons he said were capable of destroying civilization.

★

Now the question of interest to 150 million Americans is whether two giants are trying to out-talk each other. It can't be done by either. But this talk of progress in harnessing atomic energy for greater destruction may lead to a drastic shift in military thinking or planning. One of the most primitive of primitive struggles in Korea had brought about great changes. It was a type of warfare familiar in its techniques, but vastly different from the closing months of struggle either in Europe or in the Pacific where the first atom bomb fell in Hiroshima. There was an absence of the great air raids that brought Germany to its knees; and, of course, nothing even slightly resembling the climax of the Pacific struggle.

★

We have been spending a billion dollars yearly for atomic bomb development. Now in recent days we are urged to increase to 6 billion dollars. There is the assurance that a new emphasis in making America strong in the field of atomic warfare actually will reduce the ultimate burdens of rearmament. Neither the Russians nor Americans have suggested that the next major war will be waged with atomic weapons. But if talk is to be taken seriously there can be no other conclusion that the more conventional weapons of war are to be put in mothballs.

★

All this ultimately winds up with a reappraisal of how much money is to be spent and how it is to be spent. The chairman of the senate-house atomic group, Senator Brien McMahon, in a speech in the senate said it was possible to increase our presently-planned atomic production by 150 per cent if the necessary funds and priorities are granted. McMahon called for all-out mass production of atomic weapons for the army, navy and air force. Ahead, then, is a decision which affects every man, woman and child but which can be made only in utmost secrecy by a few since the details of atomic preparedness are and should be top secrets.

★

It may be a good thing that our baseball and our football and our other diversions can so fully preoccupy public attention. It no longer is possible for masses of people, free, or living under totalitarian regimes, to pass upon the measures of national security. One of the unprecedented facts of our times is that the big decisions, spelling life or death, relative safety or deadly peril, must be made by a few—so very few. Never before have we been called upon to the same degree in placing our trust in those directly charged with insuring national security. And the hour for that decision has been moved forward by these exchanges between the United States and Russia in individual claims about progress on atomic weapons.

Governors In A New Role

Congress has considered that one of its inalienable rights has been to occupy a dominating position in the deliberations of national conventions of the two major parties.

One of the developments at the governors conference last week was to establish the fact that a serious attempt will be made to challenge this state of affairs. It took the form of announced opposition to the nomination of Senator Bob Taft as the republican candidate for the presidency in 1952, participated in by a handful of governors identified with the more liberal element of the party. Taft has more friends in congress than any other hopeful.

In Nebraska the issue is sharply drawn, with Governor Val Peterson reputedly behind General Eisenhower and Senator Hugh Butler angling to line up Nebraska's votes for "Mr. Republican." Butler's position reflects not only his normal conservative views but a long friendship with Taft. From the day Butler landed in Washington the two men have been close, conferring weekly on matters of legislation, usually are found voting together. It was Senator Butler who did what he could to herd Nebraska's votes to Taft in 1948 although Stassen's primary victory made it difficult to accomplish very much.

Butler is busy with his own campaign for reelection, and it fits in perfectly with his personal interest to lead Nebraska into the Taft camp.

Again there is the reflection that politics make strange bedfellows. In 1948 former Governor Stassen and Taft teamed up to stop Tom Dewey. This year Stassen and Dewey had been beating the brush for General Eisenhower, although Stassen's support of Eisenhower is not to be taken at full face value, we have been told. And Stassen is prominently identified with the governors and former governors out to prevent Taft's nomination.

It is still nearly a year away. Anything can happen. But the new role in which the governors have cast themselves may be more of a factor in determining 1952's convention choice than now seems likely.

Filling Stefan's Shoes

The election to fill the congressional vacancy created by the death of veteran Representative Karl Stefan is one of special importance. No new man can go to the house in the hope of making himself heard immediately, but Nebraskans should be concerned about the standing of their delegation beyond the borders of the state. It is now at low ebb—leaves a lot to be desired.

We have been amazed by the sharp criticism directed at Senator Wherry and Senator Butler by former Nebraskans living on the west coast now. It is not a matter of partisanship. Most of those with whom we have talked are republicans, bitterly critical of the Truman administration, clamoring for a change in national leadership. But they do not take to the brand of republicanism symbolized by Wherry and Butler. As for the house delegation, they have been unable to recall the name of a single man now representing Nebraska.

The great scramble in the next few years will come in congress. Better congressional representation should be of concern to Nebraskans.

Back On The Throne

They have always taken their football seriously — perhaps too seriously — on the Pacific coast. The season now under way gives them something to talk about and the west coast press from Seattle to Los Angeles is not missing a single trick.

There are at least six, possibly seven, great teams in the Pacific coast conference, the equal of any in the country. The California Bears have demonstrated they have what it takes in abundance, seasoned veterans and reserves so deep that the coaching staffs have difficulty in keeping the names of the players in mind.

In an intersectional sense the west coast's return to power and prestige will be good for a grand sport. In addition to California, the University of Southern California, U.C.L.A., Stanford, Washington, Oregon and Oregon State seem to be coming up with something extra special.

We were about to shed a tear for the midlands, particularly the Huskers. But it is a little early for that. Give them time and the Huskers will do all right in any kind of company. Bill Glassford had a much bigger job cut out for him with a lot of promising but green material than pre-season dope indicated. Football is a little bit like many other things. There is no substitute for experience.

Those Old Jalopies

The problem of automobiles of ancient vintage on the streets—particularly in college and university towns—is one that continues to plague other drivers, pedestrians and police alike. These ancient jalopies, which long ago should have been retired after full and faithful service, are not only noisy and unsightly, but of questionable safety.

The city of Cleveland has managed to get rid of a good number of these menaces by appealing to the civic virtue of their owners. The Cleveland Automobile Dealers association agreed to haul away any vehicle at its own expense, turn it over to a scrap dealer who guaranteed a flat $42.25 for each vehicle, and then give the proceeds to the American Cancer society for cancer research. And the scrap dealer promised metal salvage would go into America's defense effort.

Not only did a worthwhile cause benefit, but Cleveland is a better town now without those old jalopies cluttering up the streets. Even the owners of the cars gained, for they got rid of vehicles which had reached a point where they were nothing but a year-around headache. Everybody came out a winner in Cleveland.

THE LINCOLN STAR

Entered at the post office in Lincoln, Nebraska, as second-class mail, for transmission through the mails. Published each weekday morning by the Journal-Star Printing Co., of Lincoln, Nebraska.

WALTER W. WHITE, PUBLISHER
JAMES E. LAWRENCE, EDITOR

FRANK D. THROOP, PUBLISHER, 1930-1943

MEMBER OF THE ASSOCIATED PRESS

The Associated Press is exclusively entitled to use for republication of all local news in this newspaper and to all news dispatches not otherwise credited to it. All right of republication of special dispatches are also reserved.

MAIL SUBSCRIPTION RATES
(Within Nebraska and Northern Kansas)

	Year	Six Months	Three Months	One Month
Daily Without Sunday	$6.00	$3.25	$1.75	$1.05
Daily With Sunday	9.00	4.75	2.50	1.50
Sunday Only	4.00	2.25	1.25	.45

Daily Only for 7½ Weeks $1.00
Daily and Sunday for 10½ Weeks $2.00

To other states and Canada: Sunday, 65c a month; daily, $1.05 a month; daily with Sunday, $1.50 a month.

BY CARRIER IN LINCOLN
(or to Vacation Address)

Morning Star	$1.05 month
Morning Star and Sunday	1.50 month
Morning Star, Evening Journal and Sunday	2.55 month
Evening Journal	1.05 month
Evening Journal and Sunday	1.50 month
Morning Star and Evening Journal	2.10 month
Sunday	.45 month

PHONE — ALL DEPARTMENTS — 2-1234

— Washington Merry-Go-Round —

Tax Squabble Affects Everyone's Pocketbook

By DREW PEARSON

WASHINGTON—Some of the most vital congressional debates never get into the headlines. All last week, a debate affecting the pocketbook of every adult in the nation took place between conferees from the senate and house over taxes. Newsmen and the public were not admitted.

The chief debaters were two distinguished and highly respected gentlemen from the South—Sen. Walter F. George of Georgia and Rep. Bob Doughton of North Carolina. In many respects they are similar, but on taxes they vigorously disagree.

Both are elderly—George 73 and Doughton 86. Both have served in congress for a large part of the twentieth century—George for 29 years, Doughton 40 years. Both come from rural backgrounds, though George of late has numbered some of the nation's captains of high finance among his friends.

Doughton, despite his age, has long been the first congressman to get to work in the morning. He used to open his office at 5:30 a. m., but after passing his eightieth birthday, he compromised by getting to work at 6 a. m. Down in North Carolina, Doughton used to ride a big white mule through the mountains visiting constituents, which gave him the nickname, "Muley Bob."

In the recent closed-door tax debates, Senator George probably has thought that Doughton was mulish in more ways than one, for Muley Bob has been his most stubborn opponent in trying to plug the loopholes in the senate's so-called "millionaires" tax bill.

☆ ☆ ☆

"All of the senate amendments are for tax relief in one form or another," grumbled the big North Carolinian at one stormy committee session."

"The president asked us for sixteen billions in new taxes to balance the budget," Doughton continued, aiming his remarks directly at Senator George, "but the house cut this down to ten billion and finally to $7.2 billion. You can't reduce it any more without ruining our economy. How in the world the senate arrived at the conclusion that we can get by with only $5.4 billion of new taxes is beyond me."

"The senate figure of $5.4 billion is the maximum our economy can stand," argued Senator George. "If you tax business any more you will curtail production and destroy the incentive of free enterprise."

"Cuts!—Cuts!—Cuts" roared Doughton. "That's the only language you fellows know."

Rep. John Dingell of Detroit supported Doughton.

"For every dollar the senate bill saves in new taxes, we will lose ten dollars in the resulting depreciation of our currency," Dingell argued.

"Taxes don't hurt the people when their dollars have a high purchasing power," continued Dingell. "It's when their dollars depreciate that they feel the tax pinch worst. Yet this senate bill would create more inflation by deficit spending and adding to the national debt. For we'll simply have to borrow money to meet expenses instead of raising it by taxes.

"I hear a lot of these big corporation directors say that they hate communism, but they apparently don't hate it enough to cough up some extra taxes to keep our government solvent."

Neither Doughton nor Dingell, however, could move George. He told the house conferees in effect that they could argue until they were blue in the face without changing his position.

"I want to say furthermore," the senator added with an icy glare at Doughton, "That this is the last tax bill I'll bring in unless we get into an all-out war."

NOTE—Actually it is the duty of the house of representatives to initiate or "bring in" tax legislation. The senate passes on the tax bill after the house adopts it. George, as chairman of the senate finance committee, can exercise powerful influence over any tax bill, but it's doubtful if he could block one altogether.

☆ ☆ ☆

Taft Vs. Eisenhower

A secret strategy meeting of Taft-for-president leaders was held in Washington last Thursday night. Present was John Hamilton, the Kansas-born GOP chairman for Alf Landon who now works for oilman Joe Pew in Philadelphia; also Taft's cousin, Dave Ingalls, who was assistant secretary of war in the Hoover administration.

Ingalls, who has been scouring the 48 states for Taft delegates, reported to the meeting that if the convention were held today, Taft would pull 500 of the 600 GOP delegates.

Others present were more conservative, estimated Taft's strength nearer 350. Ingalls also announced that the only threat to Taft was Eisenhower, but that GOP leaders figure he will not make a sufficiently aggressive fight to get nominated.

Anti-Taft forces, fully sensing the danger that Taft will definitely pledge GOP leaders before they know whether Eisenhower is available, have now decided to take the bit in their teeth.

They will put out an announcement fairly soon that Sen. James Duff of Pennsylvania will head the Eisenhower forces. Following this, they expect to get a personal statement from the general around Christmas time, possibly before. He will state that he will be available for the GOP nomination.

Reason for the early appointment of Jim Duff as Eisenhower leader is the current hemming-and-hawing among the general's supporters. Between genial ex-senator Harry Darby of Kansas, Tom Dewey, and Senator Duff, no one has known who was boss.

(Copyright, 1951, by Bell Syndicate)

— Washington Calling —

Government Officials Get Signals Crossed

By MARQUIS CHILDS

WASHINGTON — An event of last week demonstrated once again that what the government does with its left hand is all too often unknown to its right hand. And that is especially true of what is told or not told to the public, a subject that has drawn bitter complaint from President Truman directed at press and radio.

Gordon Dean, chairman of the atomic energy commission, made a speech at the University of Southern California in Los Angeles. His subject was the moral leadership of the United States in relation to atomic weapons.

Dean talked about a "new era" in which atomic weapons could be used against troops in the field as well as against cities and industrial targets in mass bombing. On the basis of this language, the speech produced news stories and headlines to the effect that these weapons were available in sufficient quantity to overcome the advantage of the mass manpower that could be put into the field by Russia or China.

☆ ☆ ☆

That speech was not seen in advance by top officials of the department of defense, either civilian or military. It was brought to their attention about the time that Dean was making his talk in Los Angeles.

What made the newspaper accounts of the speech more surprising to the Pentagon was that the whole effort in that quarter had been to avoid holding out immediate hope of what the "fantastic new weapons" could do. At his first press conference as secretary of defense, Robert A. Lovett had stressed that these weapons were still in the experimental stage and would not figure for some time in the military budget of any of the three services. Over-optimistic hints about what fantastic weapons could do had prompted him to hold the conference.

☆ ☆ ☆

Even more significant was the statement made by General Omar Bradley, chairman of the joint chiefs of staff, in a supposedly secret session of the senate armed services committee. Bradley on September 24 said that these weapons were four or five years away insofar as their practical use in mass in the field was concerned. Although this statement was made on the most secret basis, it was promptly leaked by certain senators at the committee hearings.

News stories interpreting the Dean speech went on the assumption that atomic artillery shells "existed" and that they could be used in Korea. Several senators immediately dispatched a demand to the White House that these new weapons be employed against the present enemy. This was precisely the reaction feared by responsible officials who know the true status of the availability and the current feasibility of the experimental weapons.

☆ ☆ ☆

A careful reading of the Dean speech shows that for the most part he used qualifying words that were naturally not reflected in the headlines. He said, "We are entering an era where our power to wage warfare with atomic devices is so great, even in comparison with the recent past, that our fundamental concepts of what atomic warfare is and what it might mean to us must undergo a revolutionary change."

Again he used the phrase "entering an era" and a little later "gaining the capacity to meet a given situation with an atomic weapon tailored to meet that situation." While he said that he could not say "how far into this new era we have advanced," he added that "we are definitely in this new era."

☆ ☆ ☆

"It is not something that is entirely around the corner," he went on. "We are in it now—at least far enough to utilize the tactical capabilities of the atom in certain kinds of situations that might be termed ideal. And, with each passing day, our design and production progress is steadily adding to the number of situations in which atomic weapons can be tactically employed against military targets."

That adds up in popular interpretation to the assumption of atomic artillery shells here and now. Consequently, it does not gibe with the secret testimony given by General Bradley.

Dean's motive is fairly apparent. Along with Senator Brien McMahon, chairman of the joint senate-house atomic energy committee, he wants to increase greatly the installations and the producive capaciy of the commission, perhaps going so far as to double them. This may be desirable in view of the "promise" of the new weapons. But in "selling" this to the public, the ever-present hope for some new magic is bound to be inflated with unfortunate consequences both at home and abroad.

(Copyright, 1951, by U.F. Syndicate, Inc.)

Nebraskans: In The Workshop And At Home

No. 96 Of A Series

By JERRY WARREN

LINCOLN police department's "Car 29," with its loud speaker mounted on top and its blinking red light, is more than just an ordinary cruiser car.

In addition to issuing tickets for traffic violations, investigating accidents and keeping order at civic events, Cruiser Officers Charles Skinner and Richard Jones keep an eye on Lincoln residents in automobiles and afoot.

Pedestrians frequently hear the voice seemingly coming out of nowhere, warning a violation of traffic regulations.

"Please don't cross the street when the light is flashing green," the voice may boom.

"No parking in a bus zone," it might warn.

Or: "Be careful, there—don't step off the curb too soon."

☆ ☆ ☆

ACCORDING to Police Chief Joseph T. Carroll, the car is part of an "educational program to better acquaint the walking and driving public with city ordinances."

The system began in 1931 with the purchase of an open touring car, outfitted with steel plating, bullet-proof windshields and armor protecting the radiator and tires.

Three officers, armed with rifles and shot guns, were assigned to the car with the purpose of protecting banks and other buildings downtown.

When two-way radio and alarm systems protecting banks and other business houses came into being, a car marked with police insignia and without armor was put into service.

That's how the well-known "Car 29" came into being, serving as a watchful eye over Lincolnites who sometimes may be startled by a loud-speaker warning, but who know that the voice of the law is most often a friendly one.

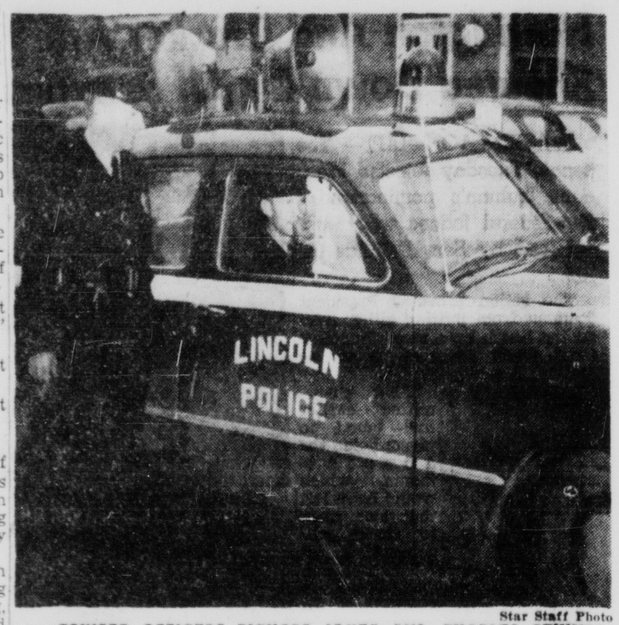

Star Staff Photo

CRUISER OFFICERS RICHARD JONES AND CHARLES SKINNER
. . . "Please don't cross the street when the light is flashing green."

THE PEOPLE SPEAK

Editor's Note: Be brief. A letter limited to 150 words or less is more likely to be read. Letters signed by a pen name must be accompanied by the writer's name and address. Letters represent contributor's view.

★ ★ ★

Driving Hazard

To the editor of The Lincoln Star: Loud and long has been the expression in recent days in criticism of the bus service, rate increases and of the drivers themselves, but I for one would like to state that these drivers have a few problems of their own to cope with. The public—broken down into units of irritable, demanding and unreasonable individuals—not only is not easy to please; the word is "impossible."

I ride the buses each day and with only a few rare exceptions have found the men and women who operate them efficient, pleasant, and courtous well beyond the line of duty. Around the downtown area, there is one bad situation I have observed regularly at almost every busy intersection and that is the way pedestrians waiting for a light to change inch out into the street. The danger from the normal line of traffic is not so great, but the buses swinging up to the loading areas must come almost to a stop at times waiting for these groups to move back to safety on the sidewalk.

Let us give credit where it is due, and as pedestrians, riders, or drivers do our bit for safety on the busy streets.

BUS RIDER

☆ ☆ ☆

Ragan Speaks Up

Ragan, Neb.

To the editor of The Lincoln Star: I have before me the write-up in The Sunday Journal and Star of October 7 in regard to our town of Ragan. I feel that the man you sent out here did us an injustice. I don't see how it could be called good business on your part to run somebody down just to get a write-up for your paper.

I have talked to several other people who have read the article and they all feel the same—that the write-up has done your paper more harm than good. I live in Ragan and am proud of it.

EARL SOHUS

Ragan, Neb.

To the editor of The Lincoln Star: I was surprised when I read your article on Axtell and Ragan. I didn't think a paper of standing would stoop so low as to smear any community in Nebraska. It was very unnecessary on your part. It doesn't add one citizen to Axtell, but it gives Ragan a black eye. I was sorry to see this happen.

W. E. RUFF

Editor's note: The Sunday Journal and Star, of course, intended no reflection upon Ragan.

The article was intended to contrast population and economy in two Nebraska towns.

☆ ☆ ☆

Thank You

York, Neb.

To the editor of The Lincoln Star: Recently your reporter, Mr. John Swanson, covered the coronation of York's second annual "Egg Queen." We wish to express our thanks for your consideration and for the fine job that has been done, and for your splendid cooperation.

ROBERT W. SEIGEL,
Manager, York Chamber of Commerce

☆ ☆ ☆

Current Relief Practices

Lincoln, Neb.

To the editor of The Lincoln Star: There are two points I would like to make in response to your article headed "Welfare Fund Secrecy Grip Is Under Fire," by Paul R. Leach in your Sunday, October 7 issue.

The article stated that lawmakers hope the publishing of names of recipients of relief would discourage chiselers. Part of the effectiveness of this means of excluding relief chiselers is the disgrace of being publicly listed as a recipient of government assistance. Should not some consideration be given to the effect of this practice on worthy recipients, those with bona fide reasons for asking help? The hardship is not only on the adults but on the children in cases where families are forced to ask for relief temporarily or for long periods. How might children feel when they realized word had gotten around of their situation with, of course, no mention of the hard work by the family to earn at least part of their income? The framers of the federal social security act felt there was too much harm to be done by publishing lists of relief recipients to justify what good might come of it.

The article also mentioned that elimination of the federal ruling prohibiting the publishing of names would help to return control of relief funds to the states. There is no mention of rejecting federal funds, only rejection of federal regulations regarding the spending of that money. Let us apply the Golden Rule. If Nebraskans are to contribute through federal taxation to the relief funds of, say, the southern states, should not our federal government have some control over those moneys? And then shouldn't the same apply elsewhere? Also, if one state were to become more generous than another to relief recipients, mightn't they become the unhappy hosts to many poor from less wealthy states? And if this occurred, there undoubtedly would be a downward spiral in relief standards which would be unduly oppressive on our "down-but-not-outers."

And so, I say it is necessary to think carefully about the effect on the poor of our own state when we advocate the publishing of their names. Also, it is well to consider the disorganizing effect on living standards of this lowest income group before weakening the present form of federal control of relief practices.

MRS. A. P. BATES

Just Folks

By EDGAR GUEST

DIFFERENCE

He cannot see it my way,
His way I cannot see.
The low way or the highway,
One better seems to me.
But meet on straight or byway
Good friends we still can be.

He seeks the truth as I do.
I seek the truth as he,
And so I wonder why do
Grave quarrels have to be?
Why let what mind and eye do
Make foes of him and me?

Copyright, 1951, Edgar A. Guest

OFF THE RECORD

By ED REED

"What's the difference?—Your ship is going to smell of mothballs too!"

IT'S ALWAYS FAIR WEATHER on the EAGLES

You get extras in travel comfort at no extra cost aboard Mo-Pac's streamlined EAGLES. Dependable, fast, convenient schedules.

MISSOURI PACIFIC LINES

The MISSOURI RIVER EAGLE:

Fast, daylight service to Kansas City, St. Louis. De luxe reclining seat coaches, parlor car.

Tickets—Reservations—Information

J. J. MYERS, Gen. Agt.
Ninth & S Streets Phone 2-3277

1851 • A CENTURY OF SERVICE • 1951

Forty-First Annual State Grange Convention Opens

Leadership Possession Of Everyone

N.U. Speaker Tells Opening Session

Nebraska State Grange members were told Tuesday that the "real test of leadership is the ability of a leader to sell himself and his ability to other people."

The speaker was Dr. William E. Hall, professor of educational psychology at the University of Nebraska, as the forty-first three-day annual session of the Grange got under way at the Lincoln hotel.

Leadership, Dr. Hall said, is a part of the ability of every normal person.

The speaker pointed out that a good leader leads only as long as he is thoroughly conversant with the subject and then finds another leader to replace him.

Six-Point Plan

Earlier, Grange Master H. C. Filley presented a six-point program to "end the present danger of runaway inflation."

His six points:

1. The return to the gold standard as an automatic check on bad banking practice by putting a brake on government spending.

2. Permit no further increases in the amount of money in circulation per capita.

3. Stiffen credit controls to curb speculative buying.

4. Permit a moderate rise in the interest rate to encourage saving.

5. Balance the national budget and make plans to reduce the national debt. Reduce the number of federal employes by increasing the number of hours worked per week and reducing the length of vacation period and the number of days of sick-leave allowed.

6. Increase industrial production, outlaw all rules and regulations that limit the amount of work that an employe may perform in an hour, and modify laws which discourage men and women from working after they have reached the age of 65.

Against Subsidization

The Grange master, for years a University of Nebraska agricultural economist, declared himself against new government activity and subsidization. "Federal funds should not be used to subsidize consumers as was done during World war II," Filley declared.

"Congress should certainly not approve any new governmental activity," he said, "such as socialized medicine, increased aid to education or a public housing program."

Filley told the Grange members that federal income should be increased. "Probably the most practical method," he said, "is to increase taxes on personal incomes in the lower brackets. Rates in the upper brackets are now so high," he added, "that any further increase would undoubtedly result in reduced returns."

Filley listed 10 causes to which he attributed either directly or indirectly inflation. They were: an increase in the amount of money in circulation, an increase in the velocity of the circulation of money, an increase in bank deposits subject to check, an increase in the velocity of the circulation of bank deposits subject to check, an increase in the use of credit, an increased demand for goods, the inability of producers to increase the supply of goods as rapidly as the government printing presses can increase the supply of money, a decreased demand for monetary metals, a decrease in the amount of gold or silver contained in a coin that is used as a standard of value, and the issuance of so large a quantity of paper money the public fears that it will not be redeemed in gold or in any other commodity that has intrinsic value.

"Every one of the 10 causes listed," the Nebraska Grange master declared, "has affected prices during recent years."

A candlelight memorial to Grange members who died during the past year also was held.

Memorial Service

The memorial was held for Newton Sutherland of the Riverview Grange at Blair, Ione Noyes of the Elkhorn Grange, Mrs. Marion Frances Spidel of Waverly, and Paul Paulson of the Garden Grange at Oshkosh. The ceremony was in charge of Mrs. George Rohwer of Ft. Calhoun.

The Grange's activities scrapbook contest was won by the Waverly Grange with the Elkhorn group second. The Riverview and Elkhorn Granges, both winners in a square dance contest last spring, gave a demonstration Tuesday night. The first day's activities ended with square dancing by the Grange members.

Resolutions are to be reported out of committee Wednesday morning, and the annual Grange banquet, with William B. Pearson, master of the Minnesota Grange as speaker, scheduled for 6:15 in the Lincoln hotel's ballroom.

DR. HALL . . . Addressing Nebraska State Grange meeting.

Rev. Paschang Is Consecrated As Bishop In Special Ceremony

OMAHA—(AP)—In a 17-century-old ceremony, Most Rev. John L. Paschang Tuesday was consecrated as bishop of Grand Island.

A capacity crowd at St. Cecilia's Cathedral witnessed the traditional ceremonies attending such a Catholic event—the third such consecration of a bishop in Omaha church history.

"We have the firm hope that the See of Grand Island, which is given to you, will be ruled so skillfully and so prudently by you that, in the days to come, God willing, it will make great progress," said the BULL from Pope Pius XII which named Bishop Paschang.

The BULL was read in both Latin and English to the assembled congregation.

Then came the traditional examination of the new bishop, in which he publicly affirmed his faith and dedicated himself anew to his life of service.

Bestows Blessing

During the actual act of consecration, Bishop Paschang was anointed and was given the crozier, Episcopal ring, mitre and pontifical gloves of a bishop.

One of the new bishop's first acts was to pass through the congregation and bestow his blessing. The first person to whom he gave the pontifical blessing was his mother, 84-year-old Mrs. Gertrude Paschang, who sat in a front pew with the new bishop's brothers and sisters.

The sermon was delivered by Archbishop Joseph F. Rummel of New Orleans, who said in part:

"We see that beneath the external glory in which the newly consecrated bishop stands resplendent before us a responsibility which is real, highly important, ever alive and active . . . This responsibility is recognized by the people of God. It is likewise recognized by the enemies of religion and the church, who significantly level their first attacks against bishops, archbishops and cardinals in time of active persecution and in the cold wars that are almost a continuous fulfillment of Christ's prophesy implied in the promise: 'Blessed are you when men reproach you and persecute you . . . for My sake'."

Succeeds Hunkeler

At Grand Island, Bishop Paschang succeeds Most Rev. Edward J. Hunkeler, who becomes bishop of Kansas City, Kas.

Bishop Hunkeler also had his consecration service here before taking the Grand Island office. The first such service here was in 1912 when Most Rev. Patrick McGovern was elevated to bishop of Cheyenne.

The sermon at the mass was preached by Archbishop Joseph F. Rummel of New Orleans. Archbishop Rummel was bishop of Omaha from 1928 to 1935.

The consecrating prelate was Archbishop Gerald T. Bergan of Omaha, celebrant of the mass. Assistant consecrators were Bishop Louis B. Kucera of Lincoln and Bishop Hunkeler.

State May Get Its First Western Oil

SIDNEY, Neb. (AP) — The state of Nebraska, if all goes right, may get its first western Nebraska oil well within the next couple of weeks.

Ohio Oil company has announced a new drilling location on state land in the newly-opened east Brownson field five miles northwest of Sidney as an offset to the discovery well, Runge No. 1.

Discovery of the Runge well was regarded as the top development of the past two weeks in the Julesburg basin oil play. Ohio is erecting tank batteries at the Runge No. 1 and will start producing it within the near future.

Hearing Sought 'On Merits' Of Land Lease Suit

OMAHA —(AP)—Plaintiffs' attorneys in a Nebraska school land lease suit asked Tuesday that a hearing "on the merits" of the case be set for Oct. 29 before a panel of three federal judges.

This is the suit brought by William Propst of Grant, Neb., seeking to prevent the state from selling school land leases at public auction.

The three-judge panel Saturday refused to grant a temporary injunction which would have stopped the sales. However, the ruling left the way open for a further court test of the case on its merits.

The panel was composed of Circuit Judges Joseph W. Woodrough and Harvey M. Johnsen, and District Judge James A. Donohoe.

Nebraskans Back From Korean War

SEATTLE —(AP)—Twenty-six Nebraskans were among 2,786 Korean war veterans who returned to Seattle Sunday aboard a navy transport.

The passenger list, given in a joint army-navy announcement, included these Nebraskans:

Sgt. Conrad H. Anthony, 252 A, Huskerville, Lincoln; Pfc. Charles C. Bates, Omaha; Cpl. Milton K. Brandt, Loretto; Sfc. Ronald E. Carm, Central City; **Cpl. Hubert K. Danielson,** 2036 Holdrege street, Lincoln; Sgt. John H. Ellis, Omaha; Pfc. Charles T. Fleming, jr., Omaha; Cpl. Arthur W. Foe, Culbertson; Pfc. Raymond M. Kennedy, Omaha; Sfc. Robert W. Kisling, South Sioux City; Sgt. Delmer W. Koskovich, Neligh; Pfc. Richard J. Krebs, Alliance; Cpl. Claris A. Leach, Mullen; Sfc. John M. Neiman, Omaha; M/Sgt. Dwaine E. Nickerson, Beatrice; Pfc. John T. Obert, Aurora; Cpl. James L. Paulson, Gibbon; Sgt. Roger R. Peterson, Kearney; M/Sgt. John J. Ramundo, Mitchell; Sgt. Harley B. Real, Ansley; Sgt. Leroy Satcher, Omaha; Pfc. Harold I. Shafer, Falls City; Sfc. Melvin D. Sims, Republican City; Cpl. Russell D. Spicer, Chester; **Sgt. Bobby D. Utley,** 834 C street, Lincoln; Sgt. West Maxwell, Omaha.

Nebraska News

Peterson Named Officer Of Veterans Association

OMAHA—(AP)—Gov. Val Peterson has been named an officer of the newly organized Iowa-Nebraska hut of the China-Burma-India Veterans association.

The governor accepted the vice presidency and the post of membership director at the charter meeting. Earle Barnes of Omaha, past department commander of the American Legion, is president.

Thirty veterans attended the organizational meeting and discussed plans to act as host of the 1952 China, Burma, India national reunion which has been offered to Omaha.

Oshkosh Calf Sale Scheduled Oct. 20

OSHKOSH, Neb. — (AP) — Around 2,000 calves are expected to go on the block at the second special calf sale of the season here Oct. 20.

The season's first calf sale drew more than 1,200 animals and saw a new record high of $50.10 paid. A Missouri buyer paid that price for 52 head of black Angus cattle consigned by Anthon Anderberg of Arthur.

ADVERTISEMENT

Perfume That Clings

Q.—Dear Penny: I adore perfume, but for some reason or other its fragrance just does not last on me. I have told several of my friends that I want a new perfume but first I must find out about a lasting one.—Mrs. A. W.

A.—A particularly good idea for women who claim that perfume does not "stay with them" is a Liquid Skin Sachet. It smooths on the skin very easily, and lingers longer because of its sachet base. It has a slower rate of diffusion and evaporation than any other type of fragrance. Try this Houbigant Chantilly Liquid Skin Sachet. Only $1.85 plus tax at better stores.

CAR-PARK — 13th & M STS.

There is always parking space in the Car-Park Building. 20c 1st hour, 5c each ½ hour thereafter.

CAR-PARK — 13th & M STS.

GREYHOUND OFFERS MORE SERVICE TO MORE PLACES THAN ANY OTHER TRAVEL WAY

Through Service, Express Schedules, Through Buses, Frequent Departures, Choice of Scenic Routes All Over America and Low, Money-Saving Fares Like These —

CHICAGO	$10.65	DENVER	$10.05
PHILADELPHIA	25.45	SALT LAKE CITY	20.60
NEW YORK CITY	27.10	RENO	28.95
WASHINGTON, D. C.	23.65	SAN FRANCISCO	32.75
BOSTON, MASS.	28.70	LOS ANGELES	32.75

(Add Tax)

There's something about a GREYHOUND that makes it the friendly way to travel

UNION BUS DEPOT
13TH & M STREET
2-7071

INVESTING IS AN EXPERT'S JOB

That's why so many thousands trust life insurance to solve their investment problems, and at the same time have an estate for their family, if, as policyowners, they do not live to mature their life insurance investment for themselves.

THE SECURITY MUTUAL LIFE INSURANCE COMPANY
of
LINCOLN, NEBRASKA

7th & 8th Floors — Trust Bldg.

It's Wonderful the Way Chewing-Gum Laxative Acts Chiefly to REMOVE WASTE —NOT GOOD FOOD

Here's the secret millions of folks have discovered about FEEN-A-MINT, the modern chewing-gum laxative. Yes, here is why FEEN-A-MINT's action is so wonderfully different!

Doctors say that many other laxatives start their "flushing" action too soon . . right in the stomach where food is being digested. Large doses of such laxatives upset digestion, flush away nourishing food you need for health and energy. You feel weak, worn out.

But gentle FEEN-A-MINT, taken as recommended, works chiefly in the lower bowel where it removes only waste, not good food! You avoid that typical weak, tired, worn-out feeling. Use FEEN-A-MINT and feel your "peppy," energetic self! Get FEEN-A-MINT! No increase in price—still 25¢, 50¢ or only 10¢.

FEEN-A-MINT
FAMOUS CHEWING-GUM LAXATIVE

SWIFT FUEL CO.
33rd & Sheridan 4-2355

Call us about this winter's fuel oil supply. Have your heating equipment fall-serviced by our experienced service men

FREE ESTIMATES
SWIFT SERVICE SATISFIES

Amazing New Method for ASTHMA!

USE BREATHEASY Inhalant Method for relief of bronchial asthma symptoms—on money-back guarantee. No matter how many years you have suffered . . . no matter if you "have tried them all," BREATHEASY must work or it costs you nothing.

ASK YOUR DRUGGIST
—or information from BREATHEASY DISTRIBUTORS, Inc., Seattle 9, Washington

Pleasant Moments in sports BY Bob Considine

"RUBE" WADDELL, THE ONE-MAN BALL TEAM

EDWARD "RUBE" WADDELL, pitcher for the old Philadelphia Athletics, was one of baseball's zaniest "characters." It was in an exhibition game in 1902 that he pulled his most famous stunt.

IN THE LAST HALF OF THE NINTH, "Rube" sent all the players off the field, leaving only the catcher behind the plate. Then, with magnificent arrogance, "Rube" struck out the last three batters on nine pitched balls!

TONIGHT, enjoy the "champion of whiskies"—finer, milder PM. You can *always* count on the *uniform lightness and smoothness* that have made PM Preferred by Millions.

for your Pleasant Moments ask for PM tonight

NATIONAL DISTILLERS PRODUCTS CORP., NEW YORK, N. Y. BLENDED WHISKEY. 86 PROOF. 67½% GRAIN NEUTRAL SPIRITS.

Distributors ED. PHILLIPS & SONS CO., *Omaha*

IT'S A FIREBALL ENGINE

Some-where a Road is Call-ing

If the purr of a great-powered engine is music to your ears –

If command of two tons and more of nimble-footed and beautifully balanced automobile can step up your pulse beat –

You are just the man for whom a ROADMASTER was engineered.

Whatever it takes to give you a sense of complete and carefree freedom behind its wheel, you'll find in this proud master of the highways.

Added to the breadth and length that any fine car can give you are four soft-action coil springs to cushion the wheels, and a torque-tube to banish rear-wheel wander.

Added to its high-compression, valve-in-head engine are eight exclusive Fireball combustion chambers that get extra power from each whirling charge of fuel.

Added to the convenience of clutch-free driving is the torque-converter principle of Dynaflow Drive—that feeds a steady flow of power without lag or falter ever.

Added to the light responsiveness of its steering wheel is a Buick-engineered "front-end geometry" that gives this phenomenal performer a sense of direction straight and true.

But no roll call of engineering accomplishments can tell you the feel of a ROADMASTER out on the road.

That's something that only firsthand acquaintance can bring. Not just a trip around the block – but enough time and enough miles to let you discover what a joyous companion this great car can be.

That's something that is easily arranged. If you're truly interested, a phone call will bring a ROADMASTER to your door.

Equipment, accessories, trim and models are subject to change without notice.

ROADMASTER
Custom Built by BUICK
Your Key to Greater Value

WHEN BETTER AUTOMOBILES ARE BUILT BUICK WILL BUILD THEM

FRED S. SIDLES MOTORS, Inc.

1400 "Q" Street — 2-7027

SALE STARTS THURSDAY!

SAVE 15.07 NOW ON A

KENMORE *Automatic* WASHER

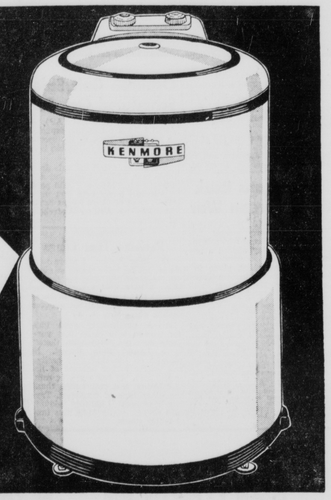

Regularly 204.95

189.88 Installed

28.50 Down, $12 Month on Sears Easy Payment Plan (Usual carrying charge)

Specially priced for 3 days only. Completely automatic Kenmore—a touch of the dial—your work is done! Completely flexible washing cycle. Exclusive Depth Selector saves hot water. Six vane agitator action gets clothes cleaner. Seven complete rinses. Kenmore cleans itself—shuts itself off. See Kenmore demonstrated at Sears.

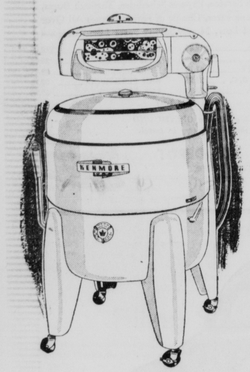

SAVE 15.07! Reg. 129.95

Kenmore Semi-Automatic WASHER

Sale Priced **114.88**

17.50 Down
10.00 Monthly

Automatic Timing—Automatic Water Pump

- Automatic 20 Minute Times—Set It and Forget It!
- Automatic Drain Pump—Empties Tub in Two Minutes
- Giant Oversize Porcelain Enamel Tub
- Exclusive 8-Position Wringer and Balloon Type Rollers

Washers . . . Basement

SAVE UP TO 23.00!

Reg. 52.95 KENMORE TANK-TYPE CLEANER

Sale Priced **34.44**

3.50 Down, 5.00 Monthly

With this Kenmore at your service cleaning day's an easy day! The lightweight cleaner with hearty suction drags out more dirt . . . stows it away in the easy-to-empty bag. Powerful motor of this cleaner assures you of years of long, dependable service. See it now!

Reg. 14.95 Ken-Kart for Above Cleaner . . 10.00

PHONE 2-7611 for free home DEMONSTRATION or mail this coupon for FREE LITERATURE

Sears, Roebuck and Co.
Lincoln, Nebr.
Gentlemen: Please send me further information describing Kenmore vacuum cleaners.
NAME_____
STREET OR RR _____
CITY_____ STATE_____

Vacuum Cleaners . . . Main Floor

SEARS ROEBUCK AND CO. SEARS DAYS

A SALE AS GREAT AS ITS NAME!

SAVE $30 EXTRA

This coupon entitles the purchaser of a 9.2 Cu. Ft. Coldspot Freezer to a savings of $30 extra.

*This coupon good on the purchase of merchandise specified above. The $30 amount cannot be applied to the down payment.

Offer Limited—3 Days Only—Oct. 11, 12, 13

SAVE $30 EXTRA

3 Great Days to Save Extra on This New

COLDSPOT *Porcelain Lined* FREEZER

Regularly Priced 299.95

Big 9.2 Cu. Ft. Size **269.95***

40.50 Down, 15.50 Month on Sears Easy Payment Plan (Usual Carrying Charge)

*with coupon, above

Now—save $30 extra on the purchase of this gleaming new 9.2 cubic foot Coldspot Freezer. It's America's best selling porcelain enamel lined freezer! Stores and freezes 322-lbs. of food. Has separate freezing section. Keeps foods for months—permits you to save as much as 13⅓% extra on your food budget. Save extra on Coldspot—Shop at Sears and Save!

$5 Holds the Coldspot Freezer of Your Choice for 30 Days. Sears Will Deliver Your Coldspot When the Down Payment is Completed—Pay the Balance on Sears Easy Payment Plan

ECONOMY CLUB—an exclusive club of Coldspot owners. Members get special discounts off retail prices. Ask about this money saving club.

Sensational Direct Contact Coils provide better delivery and control of cold—where it is needed for safe storage of food! An exclusive feature.

Gleaming Porcelain Enamel Interior A seamless porcelain enamel interior so desirable for hygienic food keeping. Rust-resistant, corrosion-resistant.

4.1 Cu. Ft. Coldspot	7.6 Cu. Ft. Coldspot	14 Cu. Ft. Coldspot	19.2 Cu. Ft. Coldspot
Freezes and Stores 144-Lbs. 184.95	Freezes and Stores 266-Lbs. 259.95	Freezes and Stores 490-Lbs. 379.95	Freezes and Stores 690-Lbs. 459.95

Sears, Roebuck and Co.
137 So. 13th
Lincoln, Nebr.
Please send me money-saving information about the new Coldspot Freezer.
NAME_____ (Please Print)
STREET_____
CITY OR RR_____ STATE_____

PHONE 2-7611 for Coldspot Freezer Information

Combination Freezer Wrap and Tape

A 6.00 Value **4.98**

Combination offer includes 200 feet of Freezer Wrap and 90 feet of Freezer tape. Get yours now at this special low price.

SAVE 3.07! Reg. 13.95 Silvertone Table Model RADIO

Give It's a BIGGER Red Feather This Year!

10.88

Just the radio you need for your kitchen, playroom or bedroom . . . and at this sensational low price you can't afford to pass it up! Simple direct tuning, 4-inch speaker, 3 Silvertone tubes plus rectifier.

Radios . . . Basement

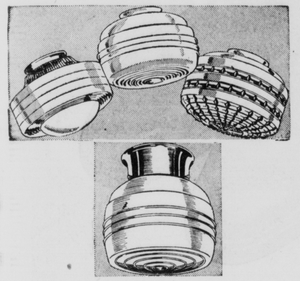

SAVE 83c! Reg. 2.49 KITCHEN FIXTURES

Choice of several attractive white shades with either chrome or white 4-inch holder. Use with 150-watt bulb. Dress up—light up your kitchen. Get yours now!

1.66

Appliances . . . Basement

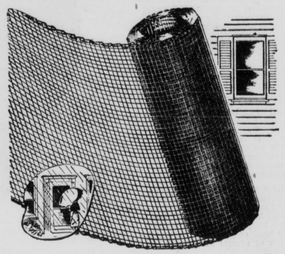

SAVE 7c Ft.! Reg. 18c Storm Door-Window Cover

Sun-Ray Material can be used for Storm Door and Storm-Window Covering. Strong and Durable, it affords low cost protection against winter weather. Helps keep out cold wind and let sunshine in. 36-in. wide.

11c RUNNING FOOT

Hardware . . . Basement

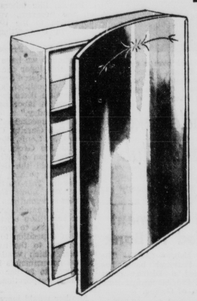

SAVE 62c! Reg. 2.39 Homart Medicine Cabinet

14x20-inch venetian style mirror of double strength window glass has decorated curved top and smooth ground edge. Sturdy spot welded construction. Two shelves — finished inside and out with white baked-on enamel.

1.77

Plumbing . . . Basement

SAVE 76c Gallon

Reg. 3.75

PERMANENT Anti-Freeze

2.99 Per Gallon

- Glycol Base
- Non-Evaporative — Anti-Rust

Glycol base with anti-rust and anti-corrosion inhibitors added. Designed to give full protection to your motor at all temperatures. Be sure to get yours now at this low Sears Days price.

SERVICE STATION . . . 10th & M
AUTO ACCESSORIES . . . BASEMENT

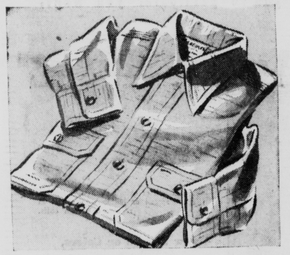

SAVE 40c! Reg. 1.39 Chambray Work Shirts

Strong medium weight chambray will take plenty of hard wear and it's sanforized (Max. shrinkage 1%) to fit perfectly. Long-sleeved, two button pockets. Sizes 14½-17.

99c

Work Clothing . . . Basement

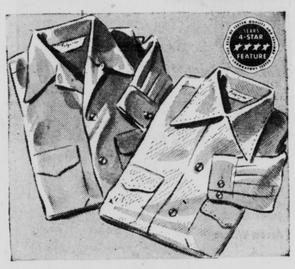

SAVE 82c! Reg. 4.70 PILGRIM SPORT SHIRTS

Long point collar has concealed stitching for better fit! Shirred yoke, ocean pearl buttons. Fabric won't shrink more than 3%. Smart colors. 4 neck sizes, 32 to 35 sleeve sizes.

3.88

Men's Furnishings . Main Floor

SAVE 1.54! Reg. 7.98 Men's Part-Wool Slacks

Ever popular weave in dependably long-wearing blend 40% virgin wool worsted, 60% rayon—processed to resist wrinkles and hold a sharp crease. See these tomorrow!

6.44

Men's Slacks . . . Main Floor

SAVE 52c! Reg. 2.29 TODDLER'S CORDS

The Toddler's Top Favorites . . . Corduroy Bib-Top overalls. Button suspenders, one patch pocket. Get an ample supply of these favorites while they're at this low price. Sizes 1 to 4.

1.77

Infant's Dept. . . . Main Floor

SAVE 62c! Reg. 3.50 Charmode Jamarettes

Fine cotton broadcloth, cut full for comfort, beauty, fit and wear. Gripper waist adjusts. A wide choice of colors in sizes 34 to 42. Get yours now at this low price.

2.88

Lingerie . . . Main Floor

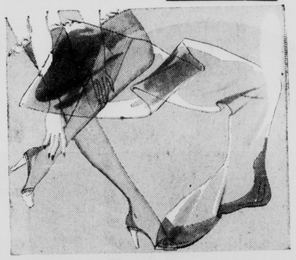

SAVE 25c! Reg. 98c SHEER DRESS NYLONS

First quality, sheer clear and flawless Full Fashioned Nylons at the amazing price of only 73c! Hurry in, replenish your supplyy at this low price. Newest shades in sizes 8½ to 10½.

73c PAIR

Hosiery . . . Main Floor

SAVE 11c YD.! Reg. 49c DELUXE PERCALES

Famous Fairloom, 80-square printed percale is the favorite of budget-minded women everywhere. Smooth-textured, medium weight, lustrous, brilliantly dyed in washfast colors. 36-in. wide.

38c YARD

Yard Goods . . . Main Floor

SAVE 1.02! Reg. 7.90 Boyville Bomber Jackets

New! Good looking Lustre Twill Bomber Jacket. Leading jacket style with boys everywhere. Rich rayon lining, durably water repellent with genuine mouton collar. Sizes 4 to 8.

6.88

Boys' Dept. . . . Main Floor

No need to carry extra cash!

SEARS PURCHASE COUPONS

Makes it a pleasure to shop for small items; use just like cash throughout any Sears store. $20, $25, $50 books for a small down payment. Ask about Sears Purchase Coupons!

SHOP THURSDAY UNTIL 9:00 P.M.

13th & N — PHONE 2-7611

TOP VALUES IN EVERY DEPARTMENT

Only Late Planted Corn Was Damaged By First Frost

Optimism Voiced On Wheat Crop

In the week following the first heavy frost and freeze in Nebraska, farm reports indicated that the bulk of the state's corn was sufficiently mature to withstand the freeze.

But the state and federal division of agricultural statistics stated that late planted corn was damaged badly. Some of the which as still in the soft dough or early hand dough state, will produce light, chaffy grain, the bureau pointed out.

Although farmers with frost-damaged corn are using it for ensilage, the quality of the plant as feed will be limited since the dry, brittle leaves will drop off as they are harvested.

Elsewhere on the state crop scene, farmers have completed most of their winter wheat seeding. The bureau said much of this wheat is already up and "looking exceptionally well." Briefly, this is the picture on other state crops:

Sorghum—Still immature when damaged by frost. Some has been harvested.

Soybeans—Some damage from frost.

Sugar beets—Harvest started last week with good crop in prospect.

Beans—Frost, rust and hail have caused "very disappointing prospects."

Pastures—In the east the picture looks good, and elsewhere prospects are for good fall wheat pastures. The alfalfa seed crop is expected to be short.

Although the week started off in good Indian summer style, cold, wet and cloudy weather moved in for the last few days. Highlight of the latter week was a moderate, wet snow at Sidney, and precipitation over most of the state.

Precipitation throughout the state for the week ending Monday included:

Eastern Division			
Grand Island	.84	Norfolk	.64
Lincoln	1.30	Omaha	.38
Central Division			
Burwell	.61	North Platte	.53
Valentine	.52		
Western Division			
Chadron	.61	Sidney	1.59
Scottsbluff	.76		

FOUR-H IN ACTION—The Malcolm Juniors look over a conservation problem. From left to right, are Howard Koontz, Malcolm; Earl Robotham, Pleasant Dale; Mervin Beckman, Malcolm; Wayne Beckman, Malcolm; Arlan Boldebuck, Malcolm; Dale Gruntorad, Rt. 6; Don Perry of Malcolm, club leader. (Star Staff Photo)

Numerous Projects Undertaken By Malcolm Juniors 4-H Club

BY HOMER FINE
(Farm Editor, The Star)

Don Perry, a young farmer living near Malcolm, usually has his hands full as leader of the Malcolm Juniors 4-H club.

The Malcolm Juniors are a conservation club on the one hand, and a farm shop club on the other hand. And on top of that, it is also a dairy club. Some of the boys are taking conservation projects and some farm shop. The girls and some of the boys also take dairy, and several are enrolled in all three 4-H projects.

But Don isn't complaining. He likes to keep the boys and girls busy with their 4-H work, and he has some help close at hand. His father, Owen, is assistant leader of the combined club, and a brother, Elton, is assistant leader of the farm shop bunch.

Members of the Malcolm Juniors are:

From Malcolm:
Howard Koontz, Arlan Boldebuck, Larry Osterman, Judy Koontz, Wayne Beckman, Billy Kempkes, Darrell Baade, Charleen Kempkes

From Pleasant Dale.
Earl Robotham, Harriet Robotham, Mervin Beckman:

From Route 6:
Dale Gruntorad, Shirley Gruntorad

$20,000 Judgment Awarded To Bank

GERING, Neb. —(AP)— The Scottsbluff National bank has been awarded a District court judgment of $20,000 against Blue J Feeds, Inc., of Gering.

The bank asked for $30,000 in a suit growing out of financial operations of the late Frank Warden of Gering, part owner of Blue J Feeds. Warden was killed June 26, 1950, when he was ran over by a train here.

The judgment was awarded District Judge John Kuns of Kimball, sitting for District Judge C. G. Perry.

Another suit brought by the feed company against the bank was dismissed. Two $5,000 notes at the bank secured by Warden and paid by company funds were involved.

Labor Urged To Aid Fight On Communism

GRAND ISLAND, Neb. — (AP) —A plea for labor's support in the fight against communism in America was voiced Tuesday by Gordon Preble, Omaha president of the Nebraska State Federation of Labor.

Preble's annual report highlighted Tuesday's session of the federation's annual convention.

Preble, like others before him on the program, voiced labor's opposition to the use of prison labor in competition with free labor.

Too Much Prison Labor

"Although we have opposed the use of this labor for some time," he said, "it doesn't seem that our avowed opposition is very effective because there is entirely too much prison labor being used in the state today."

Other speakers Tuesday included Bob Garrity, Omaha; R. J. Thomas, St. Louis, Mo., Paul Larsen and Joe Gross, Omaha, and John Peterson of Wilmer, Minn.

Larsen told the delegates that labor wants nothing short of repeal for the Taft-Hartley act.

Tax Limit Urged

Sixteen resolutions were referred to committees.

One resolution urged state federation officers to promote a campaign of opposition to a proposed amendment to the national constitution which would limit the federal government's income taxing power to 25 per cent on individuals, corporations, and estates.

Another would increase the pay of Nebraska's state senators and still another would recommend a 10 per cent boost in the federation president's salary.

Two amendments to the Omaha city charter also were suggested. One would increase pension benefits for municipal employes and the other would strengthen the civil service setup in Omaha.

At the afternoon session the delegates passed six of the first eight resolutions read from the floor. They dealt with modifications in the federation constitution.

State Briefs

WEST POINT—N. J. Reichlinger and Ray Limbaugh, both of West Point, were named supervisors of the Cuming county soil conservation district at a recent election.

CURTIS—Margaret Teel, senior from Indianola, has been elected president of the student body at the University of Nebraska school of agriculture here. Other officers are Willis Cushing, Palisade, vice president; and Shirley Richards, Curtis, secretary-treasurer.

RANDOLPH—The Randolph Community club is sponsoring a "Save the Soil" banquet here Wedensday night. The banquet will be attended by farmers and businessmen of Pierce, Cedar and Wayne counties. James Wallace of Iowa State college will be the main speaker and Governor Val Peterson is also scheduled to take part in the program.

LEXINGTON—The Lexington chapter of the Future Farmers of America will sponsor a purebred hog sale at the Lexington sale barn Wednesday. More than 40 head of purebred boars and gilts of several breeds will be offered.

LeMay Nominated For Full Generalship

WASHINGTON — (AP) — Lt. Gen. Curtis E. LeMay, Omaha, commanding general of the Strategic Air Command, has been nominated by President Truman for promotion to full general. He was one of three air force lieutenant generals to be nominated for full general. If approved, the appointment would make LeMay the youngest four-star general in the military service. He is 44.

ben Simon's

Handsome, Heavy and Comfortable

Here's a 'tough' style built to "slug it out' with the roughest weather . . . yet its chamois-soft thick calfskin and its roomy last are so easy on foot, you're not aware of the added, protective 'Heft'. You'll find greater comfort in these finer shoes. Cordo-colored calf. $13.95

• Simon's Men's Shoes — Second Floor

ben Simon's ... your fit comes first at Simon's

Botany 500 Check Suits

colorful, yet hard finished to take the hard knocks

$69.75

This season it's CHECKS! You'll find the most colorful in Botany 500 hard finished worsteds. See Simon's huge selection of checks—in everything from stepping-stone to overchecks. Botany 500 hard finished suits are sturdier, more resilient. They take tougher wear for they're made of 2-ply wool woven especially by Botany's mill.

Every Botany suit is precision tailored because it comes from the master hand of Daroff. Mark it down in your appointment book; see Botany 500 Checks now!

Botany 500—Tailored by Daroff
Exclusively Simon's Men's Clothing—
Second Floor

if you're particular you want,

Arrow Shirts

Arrow Whites

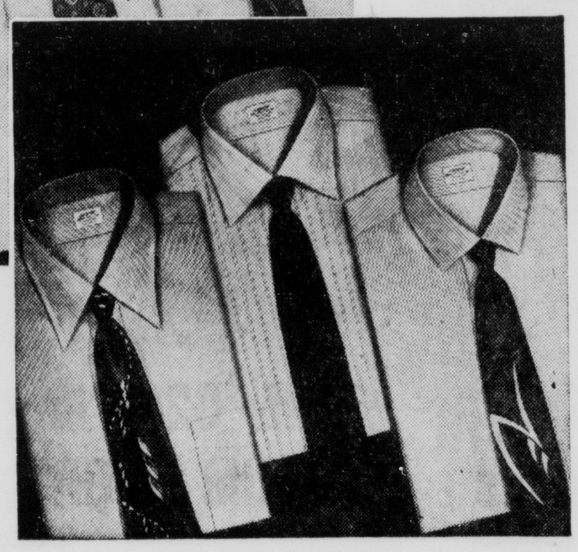

Arrow Colors — Stripes

Arrow White,
$3.95 to $4.95
Broadcloth or oxford cloth with regular, spread or button-down collars in regular or french cuffs.

Arrow Stripes or Colors,
$3.95 to $4.95
Large selection of new stripes in all colors in Belmont or Ardsley collars, regular cuffs. Plain colors in grey, tan, blue or green of broadcloths or oxford cloth. Button-down or regular collars, also regular or french cuffs.

All sizes.

Arrow Ties

Rayons, 1.50 Pure silks, 2.50

Men know Arrow ties. They like Arrow's patterns and colors. We have a huge selection of patterns to choose from. All brand new ideas and color combinations.

Arrow Gabanaro Sport Shirts

comes in your exact collar size,
your exact sleeve length
and made to take a tie

6.50

Premium grade, washable gabardine that's soft and luxurious. This shirt won't shrink out of fit and it's colorfast. Navy, maroon, grey, tan, dark or light green, coffee or gold. Sleeve lengths 32 to 36. Collar sizes 14 to 18.

• *Simon's Men's Furnishings — Street Floor*

ben Simon's

Argentines Walk Out Of Inter-American Press Convention

Uproar Causes Collapse Of Group's Head

BY BEN F. MEYER

MONTEVIDEO, Uruguay — (AP) — Argentine applicants for membership in the Inter-American Press association walked out in a huff Tuesday when 33 of their 44 bids for membership were turned down by the convention.

In the excitement, 76-year-old Tom Wallace, editor emeritus of the Louisville (Ky.) Times and president of the association, collapsed in the convention chamber and was rushed to a hospital.

Physicians said they were not certain whether he was suffering from a heart condition, brain hemorrhage or extreme fatigue. He was reported improved Tuesday night.

Wallace had stayed up until 2 a.m. with the association's board of directors, passing on the flood of Argentine applications for membership.

Desires Good Will

A long-time campaigner for good will among the American republics, he had advocated admitting the Argentines on the ground that they represented legitimate publications and the association already included members from countries where press freedom is restricted.

Some members of the association, organized in New York last year to guard freedom of the press throughout the western hemisphere, had been alarmed at the possibility editors supporting President Juan Peron in Argentina were out to capture the organization.

The association took the Peron regime sharply to task last year for stifling press freedom and in turn was called a group of "gangsters" by the Peron press.

Carmelo Rizzo Baratta of Ahora, a Buenos Aires magazine already a member of the association, led the walkout. He declared the organization in its election of new members had manifested "capitalist interest" and violated the principles of democracy, social justice and press liberty.

This statement was greeted by laughter. Cheers accompanied the departure of the Argentines. Outside, Rizzo attempted to make a speech, but was drowned out by jeers of a group of Argentine exiles and other delegates who shouted "Fascists! Peronistas get out!"

Wilfrido Loro of the Ecuadorean, accompanied the Argentines on their walkout, as did several Brazilians.

TOM WALLACE . . . suffers collapse.

Man Killed In Ponca Accident

PONCA, Neb. —(AP)—George Drivers, about 75, of Waterbury, Neb., was killed Tuesday when struck by a car as he crossed the highway about a mile east of the junction of Highway's 9 and 20 near Ponca.

Sheriff Sam Curry said Drivers was crossing the highway to flag down an oncoming truck to hitch a ride. He was struck by a car driven by A. V. Mathers of West Branch, Neb., coming around a curve form the opposite direction.

Curry said the truck driver, a man named Leach (first name unavailable) from Ewing, Neb., told him Drivers apparently became confused, starting first one way and then the other before the car struck him.

Drivers' death brings the state highway death toll to 250 compared with 225 a year ago at this time.

Senior Is Palmer Homecoming Queen

PALMER, Neb.—Carolyn Wages has been elected as homecoming queen, reigning over the closing days of the fall festival celebration here.

Miss Wages, a Palmer high school senior, is the daughter of Mr. and Mrs. L. L. Wages who farm near here. Two other candidates were entered in the race for queen.

The fall festival was climaxed with a parade which honored Dr. J. Y. Racines, who has practiced medicine in Palmer for 25 years. In charge of the parade was Mrs. J. H. Itzen.

CHURCH CALENDAR

Wednesday, Oct. 10.

Adventist, Prayer meeting, 7:30 p.m.

College View, prayer meeting, 8 p.m.

Assembly of God, Bible study, 7:45 p.m.

First Baptist, Deeper Life hour, 7:30; trustees, 8:30 p.m.

Second Baptist, church school teachers and officers, 7:30 p.m.

Sheridan Boulevard Baptist, Spiritual Life hour, 7:30 p.m.

Temple Baptist, Bible study and prayer meeting.

Bethany Christian, Christian Women's fellowship circles: No. 1, Mrs. Effie Johnson, 6419 Colby; 2, Mrs. B. J. Gallatin, 6726 Colby; 3, Mrs. A. C. Lowery, 1205 North Sixty-sixth; 4, Mrs. G. W. Johns, 6827 Alyesworth, 1 p.m.; 5, Mrs. Earl Haas, 6524 Baldwin, 7:45 p.m.

East Lincoln Christian, Nursery committee, 6:45; sanctuary choir, 7:30; prayer meeting, Bible study, 7:30 p.m.

Tabernacle Christian, Christian Women's fellowship; No. 1, Mrs. A. T. Lobdell, 1210 Peach, hostess; 2, Mrs. P. M. Lawton, 1500 Washington, hostess; 3, Mrs. Jack Colin, 3711 Washington, hostess, 1; choir 7; board, fellowship hall, 7:30 p.m.

Central Christian and Missionary Alliance, annual business meeting of church.

First Church of Christ, Scientist, testimonial meeting, 8 p.m.

Church of the Brethren, all day meetings of the Women's council at the church 10 a.m.

Church of Christ, Ladies Bible class, 1:30 prayer meeting, 7:30 p.m.

First Church of God, mid-week prayer service, 7:45 p.m.

Church of God, mid-week prayer meeting and Bible study, 7:30 p.m.

Ebenezer Congregational, mid-week services 7:30; choir rehearsal, 7:30 p.m.

First Plymouth Congregational, benefit dinner, 5:30-7:30; carillon choir, 7:30 p.m.

Vine Congregational, bazaar sewing, church, 9:30 a.m. to 3:30 p.m.; junior choir, 6:30, senior choir, 7:30.

Holy Trinity Episcopal, bazaar sewing, 10 a.m.; Service Guild luncheon, parish hall, 12:30 junior choir guild, 3:45; St. Agnes guild, parish hall, 7:30 p.m.

St. Matthew's Episcopal, Communion, 11:30 a.m.; followed by guild-auxiliary meeting with Mrs. E. F. Bechtold, 5100 E; choir practice, 7:30 p.m.

University Chapel Episcopal, Holy communion, 7 a.m.

St. Paul Evangelical and Reformed, Omaha region, Women's guild, 9 a.m.; senior choir, 7:30 p.m.

First Evangelical Covenant, prayer meeting, 7:45.

Calvary Evangelical United Brethren, church night service, 7:30 p.m.; Dr. E. S. Wegner, speaker.

Southminster Evangelical United Brethren, circle No. 1, all day, luncheon, noon; service, 7:15 p.m., adult chapel.

Foursquare Gospel, Bible study and prayer, 7:45 p.m.

Free Methodist, prayer meeting, 7:45 p.m.

Havelock Bible church, mid-week service, 8 p.m.

Kingdom Hall Jehovah's Witnesses, Bible study, 8 p.m.

South Street Temple, Yom Kippur service, 10:30 a.m. to 6 p.m.; morning service 10:30 a.m. to 12:30 p.m., sermon "Personal and Public Prayer"; mid-day meditation, 12:30 to 2 p.m.; children's service, 2 to 2:45 p.m.; sermonette "At-one-ment"; afternoon service, 2:45 to 4:15; memorial service, 4:15 to 5:15, sermon "Tablets of Memory"; concluding service, 5:15 to 6 p.m.

Tifereth Israel, Yom Kippur day; services, 8; subject, "Taking a Chance," 11:30 a.m.; Yiskor service, 12:30; Nilah, 4:30, Post-Yom Kippur dance, Cornhusker, 9 p.m.

American Lutheran, church council, 8 p.m.

Christ Lutheran, (Missouri Synod), pastoral conference, Immanuel.

First Lutheran, Tabitha society, 2; choir rehearsal, 7:30 p.m.

Grace Lutheran, group 2, Women of the Church, Mrs. Shaw 1510 South Thirteenth, 1 p.m.

Immanuel (Missouri Synod), Pastoral conference, circuit 1, church; Walther league juniors, 7:30 p.m.

Redeemer (Missouri Synod), Junior Walther league, 7:15 p.m.

Trinity (Missouri Synod), Adult membership class, church basement, 8; senior Walther league, parish hall, 8 p.m.

United Luthran, Women's Missionary society, 7:30 p.m.

Bryan Memorial Methodist, executive board, 12:15; luncheon and general meeting, 1 p.m., speaker, Vincente Colon, subject, "Christian Missions and Human Rights"; nursery for pre-school children.

First Wesleyan, Bible study and prayer, 8 p.m.

Grace Methodist, Women's society group luncheons, 1; Group 1, Mrs. Roy Dyar, 3342 W; 2, Mrs. J. Edwin Gable, 3508 Orchard; 3, Mrs. Jesse G. Faes, 1845 South Twenty-fifth; Grace Dinner club, 6:30 p.m.

Havelock Methodist, W.S.C.S. executive board, 1; general meeting, 2 p.m.

Lincoln Heights Methodist, W.S.C.S. with Mrs. Grace Hester, 2 p.m.

Newman Methodist, prayer meeting, 8 p.m.

St. Paul Methodist, Business Woman's club dinner and program, 6 p.m.

Trinity Methodist, junior choir, 3:45; girls choir, 4; high school choir, 6:45 p.m.; Trinity choir, 8 p.m.

Warren Methodist, all-church fellowship dinner, 6 p.m.

Wesley Methodist, Worship, 6:30 p.m.

First Nazarene, prayer meeting, 7:45 p.m.

Northside Nazarene, prayer meeting, 7:45 p.m.

First Presbyterian, congregational dinner, 6:30; trustees, 7:30 p.m.

Second Presbyterian, church dinner, 5; chancel choir rehearsal, 7:30 p.m.

Westminster Presbyterian, book review tea, 2 p.m., Mrs. C. P. Henderson, 1045 Piedmont road, Mrs. Harold Shelledy reviewing "A Few Buttons Missing" by Fisher.

First United Presbyterian, youth club and leadership training class, 5:45 p.m.

Reorganized Church of Jesus Christ of Latter Day Saints, prayer service, 7:30 p.m.

First Wesleyan Methodist, Bible study and prayer meeting, 8 p.m.

National Convention Of Road Officials Slated For Omaha

Officials from highway departments in all states and territories are expected to attend the American Association of State Highway Officials convention in Omaha, Oct. 23-26, H. L. Aitken, state engineer said Tuesday. He estimated an attendance of 750.

Featured speakers will be Delos C. Rentzell, under secretary for transportation, U. S. department of commerce; Thomas H. MacDonald, commissioner, U. S. bureau of public roads; Sen. Thomas C. Hennings, jr. (D-Mo.) and Representative George H. Fallon (D-Md.).

Aitken said that the entire membership of the U. S. house of representatives' committee on public works is expected to be present for the opening day of the session.

Practically all highway problems, including accounting, administration, design, construction, maintenance and right of way, will be discussed in committee sessions. This will be the 37th annual meeting of the AASHO.

Cloud Seeders Claim Credit For Rainfall

SIDNEY, Neb. — (AP) —Cloud seeders in western Nebraska claim credit for some of the rainfall that fell in the area over the week end.

Normal Good of Chappell, executive secretary of the Southwest Nebraska Weather Improvement Association, Inc., said that the silver iodide generators were stopped on Sept. 6 and then started up again on Oct. 4.

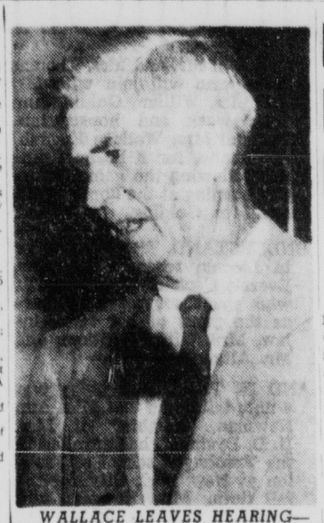

WALLACE LEAVES HEARING— Fomer Vice President Henry A. Wallace leaves a hearing room in Washington Tuesday after being questioned behind closed doors by the senate internal security subcommittee about his 1944 mission to China. He is to testify at an open session later. (AP Wirephoto Tuesday Night.)

Contract For Flood Survey Is Okayed

The city council Monday approved a contract with Sanitary District No. 1 for a joint survey to be conducted by a Chicago engineering firm on flood control on Antelope creek and Dead Man's run.

It was the final step in preparation for the study by Alvord-Burdick & Howson of Chicago. The district and city will split the $2,250 cost.

A preliminary report on bridges will be submitted from the Howson firm in December with the final plan anticipated in four to six months. The firm will also take a survey of Salt creek for the district alone.

Gen. Shingler Receives 2nd Legion Of Merit

OMAHA—(AP) — Brig. Gen. Don G. Schingler, Missouri river division engineer, has received word he has been awarded the legion of merit for the second time.

The first award was for service in the Persian gulf command during World war II. The new award is for service the latter half of 1950 in construction of base facilities for the atomic energy proving grounds in the Marshall islands.

New Denial Is Issued By Wallace

'China Report Didn't Urge Aid To Reds'

WASHINGTON — (INS)—Former Vice President Wallace Tuesday gave secret testimony to the senate anti-subversive committee and then issued a new denial that he urged pro-communist policies in China in 1944.

Wallace released an 11-page statement on his 1944 China mission to newsmen and said the committee refused to accept it for the record.

The statement declared that Wallace's wartime mission to China resulted in a recommendation "which originated wholly in a wish to see Chiang Kai-shek (the nationalist leader) aided in the best manner possible." Wallace said it was hard for him to see how such a recommendation "can be called pro-communist in any sense."

The one-time presidential candidate added, however, that after the war "I became so absorbed in the deep desire for peace that I altered certain of the positions which I held during the war years, including my views with respect to our China policy."

Wallace continued:

"I now believe, as I have made clear to the American people that this change of views was a mistake."

The former vice president pointed out that he recommended the appointment of anti-communist Lt. Albert C. Wedemeyer to command U. S. troops in China, declaring that Chiang felt a "lack of confidence" in Gen. Joseph Stilwell, who then held that post.

He added that President Roosevelt rejected this recommendation, but later moved Stilwell at Chiang's request.

WAY FURNACE CO.
FURNACE WORK
Gutter Work Chimney Liners
2121 "O" 2-2744

ben Simon's

Jacqueline OPERAS

with the new rounded-deep throat

exceptional quality at 8.95

Your newer opera is one of gracious elegance and subtle curves... designed to give your foot the slim and delicate look new fashions call for. Note the moderately-shallow vamp... flattering! The semi-tapered toe... daintier, yet kind to your toes! Black suede at its very newest for just 8.95.

as seen in Vogue

Ladies Shoe Salon—Fifth Floor

ben Simon's

hat happenings

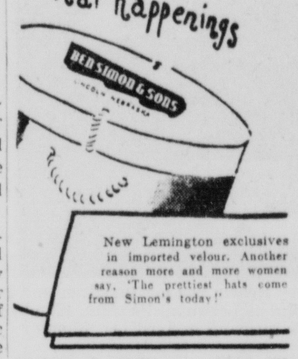

New Lemington exclusives in imported velour. Another reason more and more women say, 'The prettiest hats come from Simon's today!'

• Simon's Millinery—Fifth Floor

ben Simon's ...makes fashion of course!

a dress

an ensemble

a suit

exciting fashion for you-on-a-budget

Three-in-One Ensemble—a dress, an ensemble and a suit for the price of one

$39.95

Three wonderful fashion pieces with endless possibilities —a jacket plus a skirt plus a dress. Of pure Milliken wool in the most talked-about colors of green, royal or wine for those who were sizes 10 to 20. You'll find this costume will become the backbone of your smart wardrobe from now into spring!

• Simon's Better Dresses—Fourth Floor

Simon's layaway plan s-t-r-e-t-c-h-e-s dollars!

now the sought after . . .!

Lamp Shade Sleeve Cotton Blouse ... four colors

sizes 10 to 16, $5.95

Fine Sanforized, colorfast broadcloth with convertible collar, pleated edges adds drama. The sleeves, be-ruffled, are pleated from the shoulder—easy to iron because the elastic stretches at sleeve bottom and you lay it flat to iron on a sleeve board. Dark brown, gold, purple or forest green.

• Simon's Blouse Bar—Street Floor

so pretty, so cozy, so thrifty

Tweed Stormcoat

for sizes 7 to 14

$25

Black and white mixed tweed that's wooly but not wild in a go-everywhere style for the young miss. Furry mouton lamb collar in grey, bloused back, all-around belt. For added warmth three-quarter alpaca lining.

Simon's Young World Shop—Third Floor

makes fashion of course... ben Simon's

A Wedding At Washington

AN ANNOUNCEMENT which will come as a surprise to their many friends in Lincoln is that of the marriage of Miss Therese Ann Ryan of Los Angeles, Cal., formerly of Lincoln, to Dr. Carl Arthur Bumstead which took place on Tuesday, October 9, in Washington, D. C. The wedding was solemnized at St. Patrick's Cathedral in Washington.

Following the meeting of the National Association of State Dental Examiners, of which Dr. Bumstead is secretary, held at Washington, D. C., Dr. and Mrs. Bumstead left for a short wedding trip and will be at home after November 1 at the Towerview apartments in Lincoln.

* * *

NOW THAT WE HAVE finished with surprises, for today at least, we can tell you about the plans of the Colonial Dancing club who will hold the first dance of the season next Monday evening in the ballroom of the Hotel Cornhusker.

Working hard on the plans and the Hallowe'en theme are the committee chairmen, Mr. and Mrs. John Spray, who are being assisted by Mr. and Mrs. Edward A. Becker, Mr. and Mrs. Arthur H. Genge, Mr. and Mrs. G. S. Brownfield, Mr. and Mrs. Glen Yaussi, Mr. and Mrs. Don L. Regur, Mr. and Mrs. W. T. Young, Mr. and Mrs. Roscoe Hill, Dr. and Mrs. Kenneth McGinnis and Mr. and Mrs. Seth S. Scott.

New members of the club this year are Mr. and Mrs. Sidney Anderson, Mr. and Mrs. John Cramer and Mr. and Mrs. Dale Schilling.

* * *

ARRIVING IN Lincoln late Tuesday evening were Mr. and Mrs. William T. Schwartz who will be the houseguests this week of Mrs. Schwartz's parents, Mr. and Mrs. J. D. Phillips. Mr. and Mrs. Schwartz (Anne Phillips) are en route to their home at Casper, Wyo., from a brief trip to Chicago, but will linger in Lincoln long enough to include the Nebraska-Penn State game next Saturday.

During their stay, Mr. and Mrs. Schwartz will also visit with Mr. Schwartz's aunt, Mrs. Charles B. Schwartz.

* * *

AND ARRIVING this week end for the pre- and post-game activities, as well as the game, incidentally, will be Mr. and Mrs. Robert Rydman and their children, Carol and Robert, of Park Forrest, Ill., formerly of Lincoln.

Mr. and Mrs. Rydman and their children will be the guests of Mr. and Mrs. Thomas Luhe who will join with Mr. and Mrs. William Golding and their week end houseguests, Dr. and Mrs. Wallace Engdahl of Omaha, for a no-host dinner following the game Saturday evening at the home of Mr. and Mrs. Golding.

* * *

UNDERSTAND THAT a visitor in Lincoln recently was Mrs. Everett Cook of Evanston, Ill., who spent several days here as the guest of her sister-in-law, Mrs. William Aitken, and Mr. Aitken.

* * *

AND IN THE MAIL today was a note telling us that Miss Ann Newman, daughter of Mrs. D. D. Dysinger, has enrolled in the Traphagen school of Fashion at New York City for the fall term. Miss Newman will major in costume design and illustrations.

To Live In Lincoln

New residents in Lincoln are Mrs. John E. Evans and her small daughter, Janice, who with Mr. Evans arrived several months ago from their former home at Des Moines, Iowa.

Now that the "settling in" process into their apartment at 3355 Starr is completed, Mrs. Evans plans to take an active interest in the affairs of the Lincoln Junior League, of which she is an interleague member, and will join the ranks of Kappa Kappa Gamma alumnae. Mrs. Evans is a former student of the University of Iowa where she is a member of the sorority.

UNACCUSTOMED As I Am

BY JOYCE FINE

Judging by the number of squirrel hunters charging through the thickets this past weekend, quite a lot of housewives are expected to cook—and serve—and even EAT squirrel. After my first experience with the little bushy-tails, I believe that I prefer them in trees—but if there's a squirrel in your kitchen, don't let it intimidate you. Go ahead and cook it—who can tell, you might like it—and at least you can say that you tried.

Tender young squirrel can be fried like chicken — browned quickly, then cooked slowly until done. But since my squirrels were old and tough, I converted them into hassenpfeffer.

Hassenpfeffer is supposed to be based on rabbit, but rabbit and squirrel are much the same when it comes to cooking. The marinating and long cooking involved in hassenpfeffer are enough to tenderize an innertube, not to mention a wee little squirrel.

So, to proceed with the squirrel-pfeffer — After being cleaned and cut into joints and saddles, the squirrels were "hung" in the refrigerator for two days. Then they were marinated for two more days in a mixture of equal parts of water and vinegar, sufficient to cover them, with a dozen whole cloves, a large onion, sliced, four bay leaves, a half-teaspoon of rosemary, a stalk of celery, chopped, two tablespoons of salt and a tablespoon of pepper. As you can see, this is no recipe for people with ulcers.

Then, when cooking time

rolled around, the pieces of squirrel were removed from the liquid, drained, and browned in butter in a heavy skillet. Then a cup of the liquid in which they were marinated was poured over them, the skillet covered, and they simmered for an hour and a half—they really were tough. When they were tender, they waited on a hot platter while a cup of soured cream was added to the liquid in the skillet and heated to make a sauce, served over the squirrel. Amazingly, it was very good.

By the way, if "hassenpfeffer" sounds too ridiculous, you may call this dish ecureuil a la mode.

Marriage Announced

Mrs. Eleanor Trott of Omaha announces the marriage of her daughter, Gladys Elaine, to Richard E. Wayman, son of Mr. and Mrs. Ward Wayman of Milan, Ind. The wedding was solemnized on Saturday, September 15, at the First Methodist church of East Chicago.

Mrs. Wayman attended Nebraska Wesleyan university, where she is a member of Willard sorority, and received a masters degree in journalism from Columbia University. For the past two years she has been a member of the staff of the Colorado Education Association Journal, Denver, Colo.

Mr. Wayman, a graduate of Hanover University and the Colorado School of Mines, served with the navy during World war II and is now employed with an East Chicago firm. The couple are residing at 3 Carroll street, Hammond, Ind.

Mrs. Links Program

Eighty-five members of the Mrs. Links organization are expected to attend the regular meeting of the group Wednesday evening to be held at 8 o'clock in the Lincoln room of the chamber of commerce.

Guest speaker will be Miss Mary Guthrie of the University of Nebraska home economics department, whose topic will be, "What's New in Fabrics."

Chairmen of the hostess committee will be Mrs. Dale Nearhood, Mrs. Richard Lutz and Mrs. James Monson.

Ladies Day Out

Ladies Day Out will meet Thursday at the YWCA. Miss Elsie Sanderson will present the third week of the charm course with theme: "Wardrobe on a Budget."

Tea will be served by Mrs. Paul Nickerson, Mrs. E. H. Hartman, and Mrs. Sam Swieg. Nursery care will be provided for the children.

Guests from Pennsylvania

Guests at the home of Mrs. Henry Brown are her daughter and son-in-law, Mr. and Mrs. Robert Kline of Lebanon, Pa. Mrs. Kline, the former Madeline Brown, and her husband arrived last Monday for a two-week stay in Lincoln.

The Stork Club

BRYAN MEMORIAL HOSPITAL

MR. AND MRS. ROBERT JONES, 386 South Forty-seventh street, a daughter, on Monday, October 8. Mrs. Jones is the former JoAnn German.

MR. AND MRS. DAN FISHER, 4743 St. Paul street, a son, on Monday, October 8. Mrs. Fisher is the former Alyce Umberger.

MR. AND MRS. MARTIN WENDELIN, Crete, a son, on Saturday, October 6. Mrs. Wendelin is the former Eleanor Gillespie.

MR. AND MRS. RICHARD TRUTNA, Murdock, a son, on Sunday, October 7. Mrs. Trutna is the former Pearl Rueter.

MR. AND MRS. JOSEPH TAFT, 2807 South Forty-first street, a son, on Sunday, October 7. Mrs. Taft is the former Phyllis Geistlinger.

MR. AND MRS. JOHN DUNLAP, 2734 South Thirty-third street, a son, on Sunday, October 7. Mrs. Dunlap is the former Ruth Lutz.

MR. AND MRS. ROBERT KROTTER, 2810 South Twenty-seventh street, a daughter, on Monday, October 8. Mrs. Krotter is the former Alice Soukup.

MR. AND MRS. FRANK ROUBICEK, 3040 Vine street, a son, on Monday, October 8. Mrs. Roubicek is the former Janet Smith.

LINCOLN GENERAL HOSPITAL

MR. AND MRS. LLOYD NEWSHAM, 2324 North Forty-eighth street, a daughter, on Tuesday, October 9. Mrs. Newsham is the former Nola Chore.

ST. ELIZABETH HOSPITAL

MR. AND MRS. FRANK DEAN, 626 South Nineteenth street, a daughter, on Monday, October 8. Mrs. Dean is the former Bonnie Hartwig.

MR. AND MRS. BRANSON SCHELL, 2035 P street, a son, on Monday, October 8. Mrs. Schell is the former Lorine Wells.

MR. AND MRS. DONALD LUTHULTZ, 848 North Twenty-fifth street, twin daughters, on Tuesday, October 9. Mrs. Luthultz is the former Betty Mason.

MR. AND MRS. HARRY LOOS, 3618 South Eighteenth street, a son, on Tuesday, October 9. Mrs. Loos is the former Betty Yaekel.

MR. AND MRS. GLEN ELLIOTT, 744 Marshall street, a daughter, on Tuesday, October 9. Mrs. Elliott is the former Margaret Theobald.

MR. AND MRS. DRENNEN WATTS, Waverly, a son, on Tuesday, October 9. Mrs. Watts is the former Beverly Hurd.

MR. AND MRS. JULIUS ROTHKOP, 3103 South street, a son, on Tuesday, October 9. Mrs. Rothkop is the former Phyllis Long.

Toastmistress Club Meets

Mrs. LeRoy Schlentz, topicmistress for the Monday evening dinner meeting of the Toastmistress club, introduced the topic "Pet Peeves," which was discussed by Miss Mercedes Ames, Miss Cora Mae Briggs, Miss Ava Griffin, Mrs. Luella Hurley, Mrs. Mildred Woods and Miss Marjorie Watmore.

Mrs. Maragret Foster presided in the absence of the president, Miss Ann Gustafson, and Mrs. Josephine Eyen was toastmistress for the evening.

Mrs. Lois Hillyer spoke on "Seven Busy Women," and Mrs. Eunice Peterson on "The Thing." Miss LeAnna Shike gave a book review on "The Man from Nazareth" by Harry Emerson Fosdick, and Miss Bernice Malone reviewed "Once More the Thunderer" by Henry B. Howe.

Mrs. Roy Sheaff was timekeeper for the evening, and Mrs. James Webert was lexicologist. Miss Lucille Garrison, general evaluator, was assisted by Mrs. Bertha Johnston, Miss Marjorie Watmore and Miss Cora Mae Briggs. Miss Janet Ringler and Miss Jer'e Merritt were guests of the club.

Wooden Spoon School Party

Members of the Wooden Spoon put on their sweaters and skirts, bobby sox and hair ribbons, Tuesday evening, for a "back to school" party and dinner held at Cotner Terrace.

Following the school physical examination given by Miss Nim Louise Guile, school nurse, an outstanding program was opened by the kindergarten and first grade pupils of Miss Madeline Girard, after which Miss Elsie Fitzgerald directed the second and third grade pupils in a "spelldown." The "quiz kids" under the direction of their teacher, Miss Kate Field, performed followed by a short skit and a program of music by the pupils of Mrs. Lillian Polley.

Meeting Of State Council

Mrs. E. W. Orme of Lincoln conducted the all-day meeting of the Council of Women's State Organizations, held Tuesday at the Y.M.C.A.

The delegates, who represented the state's service organizations for women, heard a number of speakers on topics of special interest to women and saw films on cancer and on children's emotions.

Among the speakers were Tom O'Donnell, who spoke on wise buying; Mrs. A. L. Smith, who discussed the observance of United Nations week planned in Lincoln; and Clinton Belknap, state supervisor of the national Infantile Paralysis Foundation, who talked on the attacks of polio in Nebraska during the past year and the need for funds to combat the disease. Burnham Yates discussed "Women and Banking," and Dr. Royce Knapp of the University of Nebraska spoke on education for citizenship.

Mrs. J. E. Conklin of Hubbell was named chairman of the nominating committee, to be assisted by Mrs. Hattie DesJardien and Miss Rose Baker. The next meeting of the council will be held December 11.

Beta Theta Pi Alliance Meets

The mothers of new pledges were honored guests Monday afternoon at a tea given by Beta Theta Pi Alliance. The affair was held at the chapter house with fifty-five members and guests present.

A choral group composed of members of the active chapter provided musical entertainment. Presiding at the tea table, which was appointed with an autumn floral arrangement, were Mrs. R. S. Wilkes, housemother, and Mrs. George Swingle. Officers in charge were Mrs. Morris D. Siegel, Mrs. Fritz Teal, Mrs. Ted Barger and Mrs. Maybel I. Andrews.

Nebraska B&PW Clubs Hold Regular Meetings

"Let's all work for freedom, for peace is the by-product of freedom," Mayor Albert P. Hauke told the Scottsbluff B. & P.W. club at its regular meeting. He voiced the opinion that the best way of achieving good local government in a city is through the council-city manager form of government, and paid high tribute to the efficiency and economy of city manager T. E. Thompson's management of Scottsbluff. Jack Kent played two piano numbers. The program was in charge of Miss Gladys Miner, legislative committee chairman.

Miss Hattie Steinberg, president of the Nebraska Federation, told eighty-five delegates to the annual conference of District VI, meeting at Scottsbluff, "Opportunities are greater than ever for women to do better work in their communities." Delegates from Kimball, Sidney, Chappell, Bridgeport, Alliance, Chadron and Valentine were present at the meeting, with Miss Zola Barnes, of Alliance, district director, presiding. Ann Yeakley and Melva Robb, members of the Niki Club, sponsored by the Scottsbluff B. & P.W. Club, also attended.

Miss Steinberg conducted a workshop for club presidents. Other workshops were conducted by Mrs. Eunice Long, of Alliance, education and vocations, Mrs. Julia Emick, of Scottsbluff, health and safety, and Mrs. Alma Truax, of Scottsbluff, international relations. Mrs. Martha Rohrick, of Scottsbluff, gave a report of the regional conference of the North Central region, held at Sioux Falls. At the close of the all-day session, coffee was served, with Miss Mabel Yensen, Scottsbluff, and Miss Llorence Sheehan, Chadron, both past state presidents, pouring.

Beatrice B. & P.W. club members held a dinner meeting at their clubhouse, canasta being played afterward. Ten members of the club attended the district conference held in Lincoln, Miss Georgia Mackie, a Beatrice club member, being district director. Joyce Black, club president, was elected secretary-treasurer of the district, and Miss Mackie was elected to serve on the state nominating committee from District II. Mrs. Eva Leeper, Joyce Black and Georgia Mackie attended the conference of the South Central region at Topeka, Kans., this week end.

Spark your hair with brighter, richer color

...with Shasta—the super cleansing shampoo double-enriched with WHIPPED-IN EGG WHITE and purest lanolin

BLONDE HAIR GLEAMS with lovely golden highlights — BRUNETTE HAIR DANCES with shimmering brown tones — RED HAIR GLOWS like newly burnished copper — GRAY, WHITE HAIR SHINES with high-sparkling silver

NOT A TINT! NOT A DYE! Shasta Cream Shampoo, now double-enriched with whipped-in egg white and purest lanolin, does not add artificial color to your hair. It brings out the beauty of your natural shade . . . makes even dull-looking hair sing with brighter color.

SUPER CLEANSING LATHER: Double-enriched Shasta creates clouds of billowy, creamy lather that "super" cleans hair. It loosens, lifts off and washes away color-dulling grime. Leaves each strand so radiantly clean, your natural hair color looks brighter, richer.

MONEY BACK GUARANTEE! If you're not completely convinced that double-enriched Shasta Cream Shampoo sparks your hair with brighter, richer color, return the jar to Procter & Gamble and get your money back in full.

NOW double enriched with WHIPPED-IN EGG WHITE and PUREST LANOLIN

Big economy jar 4 full ounces 89¢ also 57¢

NEW Shasta CREAM SHAMPOO

FOR BRIGHTER, RICHER, NATURAL COLOR

Which of these 3 is right for You?

You Get So Much More When You Buy a Nash!

Airliner Reclining Seat *that everyone calls the greatest comfort feature ever—adjustable to five positions.*

World's Only *Weather Eye Conditioned Air System keeps the air ever-fresh. Automatic heating and ventilation.*

Rattleproof *Airflyte Construction—body and massive frame welded into a double-rigid unit that stays new years longer.*

Jetfire *Engine that powers the Ambassador is setting the pace everyplace—in stock car races and economy runs.*

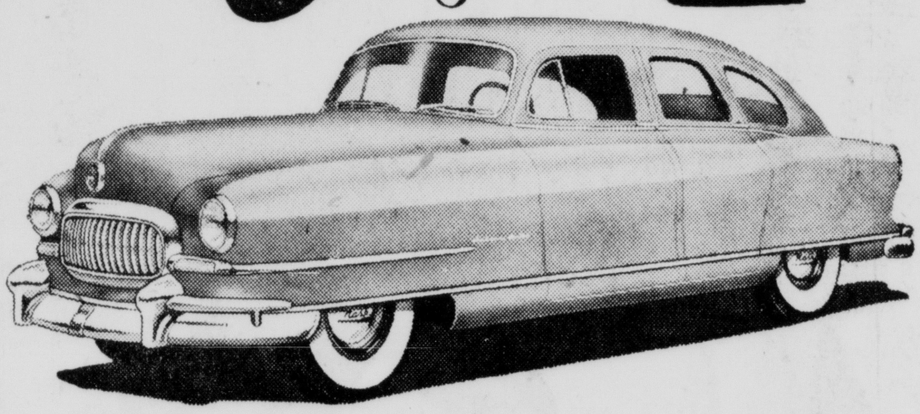

1. Nash Ambassador For those who never buy less than the finest, Nash presents the distinguished Ambassador—most modern of America's fine cars. Its Jetfire engine challenges all others. Try it with Hydra-Matic Drive or Automatic Overdrive.

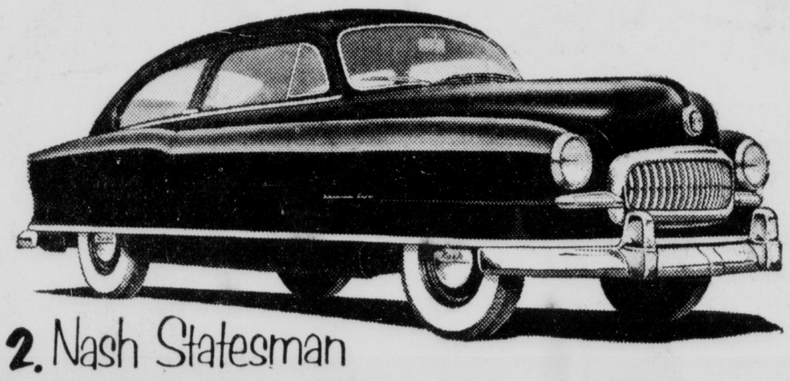

2. Nash Statesman Get the biggest car value—the popular Nash Statesman—largest car at anywhere near its price—the only one in its class with coil springs on all four wheels. Hydra-Matic Drive optional.

3. Nash Rambler COUNTRY CLUB So smart and swanky, it's hard to believe this luxury "hardtop" sedan is priced so low. $300 of custom accessories at no extra cost. See the Convertible, Station Wagon, and Suburban, too.

Burke-Schneider Motor Co.
1724 "O" St.

Nash AIRFLYTE The World's Most Modern Cars
THE AMBASSADOR • THE STATESMAN • THE RAMBLER

TV FUN! Watch Paul Whiteman TV TEEN CLUB Show . . . presented by Nash for Nash dealers . . . ABC network.

Nash Motors, Div. Nash-Kelvinator Corp., Detroit, Mich.

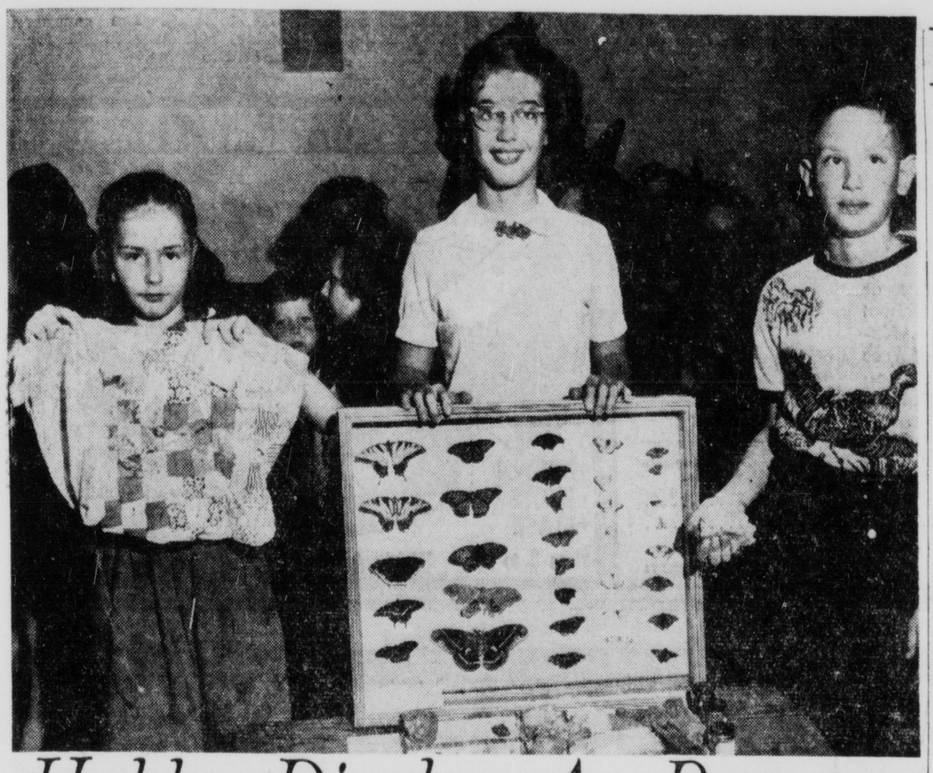

Hobby Display At Prescott

(STAR PHOTO)

Prescott school pupils presented a hobby display at the Tuesday afternoon meeting of Prescott P.T.A., held at the school. Pictured from left to right are Gretchen Groth, the daughter of Mr. and Mrs. Wendell Groth, whose hobby is making doll clothing; Ann Muehlbeier, daughter of Mr. and Mrs. John Muehlbeier, who has a butterfly collection; and Jack Griffith, son of Mr. and Mrs. A. W. Griffith, whose hobby is collecting minerals.

Auxiliary Plans Meeting

Members of the Farm House auxiliary will meet in the faculty lounge of the Student Union next Saturday evening. The meeting will be held at 8:30 o'clock immediately following the Farm House alumni dinner to be held at the Student Union.

PTA Units Hear Speakers

A talk by John Huttenmeyer, director of Lutheran resettlement service, was featured Tuesday afternoon at the October meeting of CAPITOL P.T.A., held in the school auditorium. Mr. Huttenmeyer spoke on the topic, "The Work of the International Refugee Organization," after which Mrs. Herman Siefkes, president, presided at the meeting.

Certificates were awarded to the pupils completing their summer gardening projects and pupils who participated in the summer reading projects were recognized. Mrs. Siefkes introduced the members of the executive board and committee chairmen who took part in a millinery fashion review, modeling hats made from the Parent-Teacher association magazine.

A program of music was presented by Mrs. Frank Landis, who played the marimba, and group singing was led by Miss Lorraine Coats. For the social hour held at the close of the afternoon, Miss Berta Dean and Miss Lanta Dales presided at the coffee table, and assisting with the serving were Mrs. W. C. Roemer, Mrs. Karl Stuermer, Mrs. Harley Cotton, Mrs. Morris Clark, Mrs. Marion Snider, Mrs. Merle Ormsbee and Mrs. Rolla Benting.

Executive board members and committee chairmen of Capitol P.T.A. include: president, Mrs. Herman Siefkes; first vice president, Mrs. Vernon Vogt; second vice president, Miss Elsie Rice; secretary, Mrs. Ted Martens; treasurer, Mrs. Maxwell Landis; council representatives, Mrs. Harlan Elam and Mrs. M. R. Baker; publicity, Mrs. Victor Wright; room mothers chairmen, Mrs. W. C. Roemer, Mrs. J. E. Westphalen and Mrs. James Ager; publications, Mrs. John Scanlon; health, Mrs. Glenn Fosnot; safety, Mrs. Paul Thompson; garden, Mrs. Max Hayward; library, Mrs. Lester Bruce; and adult homemaking, Mrs. Eugene Jager.

The mothers of third and fourth grade pupils of HOLMES school met Tuesday morning for an informal coffee at the home of Mrs. Carl Deitemeyer. Mrs. G. W. Carlson introduced the guest speaker, Mrs. Sherrill of the Lincoln public school adult education department, who spoke on, "How the Child Begins to Develop Concepts of Morals." Participating in the panel discussion which followed were Mrs. J. V. M. Dennison, Mrs. J. Lee Rankin and Mrs. Robert Hillyer.

Short talks were given by the faculty members, Mrs. Jean Bahde, Mrs. Helen Garner and Miss Donna Beth Pfeiffer, and hostesses for the coffee were Mrs. Warren R. Frederick, Mrs. Erich Hartmann, Mrs. Henry J. Burbach, Mrs. G. R. Unthank, Mrs. Harold Bauer, Mrs. Lee Stevens, Mrs. Louis Harris and Mrs. Charles Vorhees.

At the Tuesday afternoon meeting of HAVELOCK P.T.A., held at the school, Mrs. Leroy Frahm led the group in singing after which a talk on, "Guidance and Character Building of Our Children," was given by the Rev. Clarence Smith, minister of the Havelock Methodist church.

Following the resignation of Mrs. Donald Bowers as secretary of the P.T.A., the members elected Mrs. Bowers new president. Mervin Walters, Havelock principal, installed Mrs. Bowers in office as well as Mrs. Charles Francis, new vice president, and Mrs. Keith Buster, newly-elected secretary.

A film on safety was shown by Mr. Walters, after which a safety demonstration was given by pupils of the school. Announcement was made of the annual Havelock school open house, to be held the evening of November 16, when the P.T.A. members will sponsor a snack bar, and Mrs. Charles Francis and Mrs. Keith Buster were named delegates to represent the group at the district convention to be held Tuesday, October 16, at Peru.

A council report was given by Mrs. J. G. Wright, after which refreshments were served at a table appointed in the Hallowe'en motif. Hostesses included Mrs. John Maul, Mrs. Charles Passieux, Mrs. Howard Sand, Mrs. James Seaton, Mrs. Dwayn Olmsted and Mrs. Harry Ward.

The first general meeting of SHERIDAN P.T.A. was held Monday evening at the school, with Dr. D. S. MacDonald, new director of the Lincoln-Lancaster child guidance center, as guest speaker.

Dr. MacDonald, who spoke on "Understanding the Young Child," emphasized the necessity of considering internal needs as well as environmental pressures in judging the child's reactions, and stated that the real goal is independent security for the child.

The new faculty members introduced include Mrs. Charlyn Wilson, kindergarten; Miss Martha DeLong, second and third grade; Mrs. Kathryn Green, physical education; Mrs. Kay Pardun, general; Mrs. Dorothy Spicknell, fifth grade; Mrs. Arlene Heimer, fourth grade; Miss Virginia Searley, fifth and sixth grade; Miss Gwen McCormack, music; and Miss Alethea Hart, wind instruments.

The committee chairmen for the coming year are Mrs. I. R. Rosewell, membership; Mrs. Gerald Hunt, program; Mrs. John Chapman, publicity; Mrs. Edward Landes, hospitality; Mrs. W. L. Williams, ways and means; Mrs. Robert Cohen, publications; Mrs. Robert Venner, library; Mrs. John Brownlee, recreation; Mrs. Fred Arnold, garden; Mrs. Arthur L. Smith, jr., health; Mrs. Dale Higgins, adult homemaking; Mrs. J. R. Seacrest, social; Mrs. Dwayne Kushner, pre-school; Mrs. J. Edmunds Miller, international relations; and Mrs. Leonard Wenzl, safety.

Plans for the annual family fun night were discussed at the Tuesday afternoon meeting of SACRED HEART P.T.A., held at the school, Mrs. James O'Brien presiding. The fun night will be held on October 21, at 6 o'clock, with a dance at 9 o'clock.

Hostesses for the meeting were Mrs. Louis Musil, Mrs. William Tracy and Mrs. Joseph Pokorny.

Lloyd Jenkins spoke on safety at the Tuesday afternoon meeting of HAYWARD P.T.A., held in the school auditorium, and showed a film on atomic attacks.

Songs were presented by Miss Helene Morris's fifth grade pupils, and Mrs. Marilyn Shrout's kindergarten children sang and gave rhythm selections.

Hostesses for the afternoon were Mrs. Henry Sader and Mrs. Al Brening.

WHITTIER P.T.A. met Tuesday afternoon at the school, Mrs. C. B. Ellis presiding. The program was furnished by the ninth grade glee club, under the direction of Ted Thompson, and Miss Hulda Stahnke was the guest speaker.

The teachers were introduced during the social hour, when refreshments were served by the committee, Mrs. Deal Ritchey, Mrs. Ray Pillard and Mrs. John Mohler.

Guest Speaker

Speaker at the meeting of the Lincoln Institutional Directors and Dietitions association, to be held at 7:45 o'clock, Wednesday evening, at the Lincoln General hospital nurses' home, will be Mrs. Clara Gebbard Snyder, nationally-known home economist who is now making her home in lincoln.

Mrs. Snyder will address the group on her experiences as a guest home economist, recently, on a national television show which is broadcast daily and features is broadcast daily and complete meal.

Madam Chairman

YOUR SCHEDULE FOR TODAY—

MORNING

Randolph P.T.A., 9:30 o'clock coffee for mothers of Mrs. Mary Johnson's third grade pupils.

Girl Scout Council, 10 o'clock, Y.M.C.A.

Camp Fire and Bluebird leaders, outdoor training course, Bethany cabin, 9:30 to 1:30 o'clock.

AFTERNOON

Faculty Woman's club, 3 o'clock tea at the home of Mrs. R. G. Gustavson, 2110 A street.

Randolph P.T.A., 2 o'clock coffee for mothers of Miss Bertha Jensen's fifth grade pupils.

Junior League training course luncheon, 12 o'clock, Y.W.C.A.

Harvester Wives, 1 o'clock luncheon, Continental cafe.

EVENING

Chapter FG, P.E.O., 8 o'clock at the home of Miss Ruth Brown.

Havelock Y.W.C.A., 6:15 o'clock candlelight dinner.

Kappa Kappa Gamma Alumnae, 7:30 o'clock dessert at the home of Mrs. Gerald Hunt, 1900 South Fortieth street.

Alpha Omicron Pi, 6:30 o'clock buffet supper at the home of Mrs. John Rosborough, 2020 South Twenty-fifth street.

Phi Mu Alumnae and Mothers club, 6 o'clock dinner at the chapter house.

Lincoln Institutional Directors and Dietitians, 7:45 at Lincoln General hospital nurses' home.

Mrs. Links, 8 o'clock at the Chamber of Commerce.

We Hear That —

Mr. and Mrs. Vincent Kess announce the birth of a son, Stephen Paul, on Saturday, October 6, at St. Elizabeth hospital. Mrs. Kess, the former Frances Galbraith, is the daughter of Mr. and Mrs. Claude Galbraith of Beemer. The baby's paternal grandparents are the Rev. and Mrs. E. John Kess of Sharpsburg, Ia.

PENNEY'S
ALWAYS FIRST QUALITY!

3rd Floor Savings

LOOK!
3-WAY
BRASS TABLE LAMP
ONLY $3
• 24" High
• Parchment shades in colors of Maroon, Green, Chartreuse
• Bulbs Extra

SPECIAL PURCHASE!
Cannon Towels
16"x27" 42c
WASHCLOTH
12"x12" 16c
20"x40" 60c
• Solid Colors—Pink, Aqua, Yellow, Citron and Flamingo
• Extra Low Price
• Strictly 1st Quality • Lovely Heavy Cannons

FOAM PILLOWS
SAVE! 4.75 EA.
• 1st Quality
• No "Irregulars"
• Deluxe Foam Latex
• Comfortable, Refreshing and Allergy Free
• Sanforized Percale Cover with Zipper Closure.
• Corded Edge

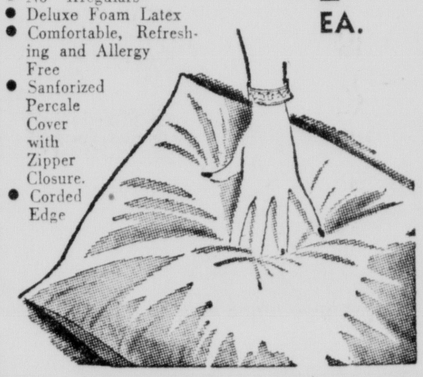

NEW LOW PRICE!
SHEET BLANKET
EXTRA LARGE
• 81x108—Sheet size
• Stitched Ends
• Extra Heavy Quality
• Soft Fluffy Nap
• White
2.98 EACH

PENNEY'S, Lincoln's Fastest Growing Department Store

NEW VEL* ENDS 90% OF DISHWASHING WORK!

"I JUST SOAK AND RINSE...DISHES GLEAM WITHOUT WASHING OR WIPING!"
says Mrs. William Timmins of Portland, Oregon

One Week Only! 100 One Week Only!

PLATFORM ROCKERS

PLASTIC ROCKERS
1 YR. WARRANTY 34.50

28.50
$2 Down...$1 Week

SHURTLEFFS AGAIN OFFER YOU THIS AMAZING PLATFORM ROCKER SALE. FULL SIZE, FULLY UPHOLSTERED ARM – DOUBLE COIL SPRING BACK, SEAT AND CUSHION. FRIEZE ROCKERS AT $39.50 AND UP.

TAPESTRY & DAMASK ROCKERS 28.50

SHURTLEFF'S

2-6707 1532 "O"

Lefferdink Rites To Be Wednesday

Long Time Civic Leader Of Hickman

Funeral services for Fred J. Lefferdink, 70, former mayor of Hickman, who died late Monday, will be held at 1:30 Wednesday afternoon at the Broekema funeral home and at 2 o'clock at the Presbyterian church in Hickman. Rev. Richard Ohden will officiate and burial will be in the Hickman cemetery.

F. J. Lefferdink

Mr. Lefferdink retired from office only last, March after serving 40 years as councilman and mayor. He passed away in a Lincoln hospital. He was a retired automobile dealer and farmer.

He was born in Lincoln Sept. 12, 1881, and in May, 1905, he married Annette Moore of Decatur, Ill.

Mr. Lefferdink was prominent in farming and soil conservation programs and was a member of the Hickman fire department, the Masonic lodge and the Presbyterian church.

During both World wars and the Korean conflict, Mr. Lefferdink was active in sponsoring going-away and welcome-back parties for servicemen. In World War II he acted as Lancaster county civilian defense chairman.

Mr. Lefferdink during the past 40 years raised some of the finest Irish Setters in America. Known nationally as a raiser and judge of Irish Setters, he judged the Irish Setter division of the world's largest dog show, the Morris-Essex show in New Jersey, and the Westminster dog show at Madison Square Garden in New York. Lefferdink was one of the organizers of the Cornhusker Kennel club of Lincoln and served as its president for two years.

Survivors include his wife; a sister, Mrs. Cora C. Gibbons of Lincoln; two brothers, A. S. Lefferdink, of Lincoln, and E. H. Lefferdink of Hickman.

U.S. Canning Activity

NEW YORK — (AP) — The U. S. Department of Agriculture estimates that about five million tons of corn, tomatoes, snap beans and lima beans will find their way into cans this year.

The department reports that two billion cans were used in processing these vegetables last year with a value of over $120,000,000. Due to improved methods of preservation, there are now more than 45 varieties of highly nutritious vegetables available in cans the year around, Dr. R. H. Lueck, research director of the American Can company, pointed out.

HEAVY HAULING

MOVING & STORAGE

LONG DISTANCE HAULING

Phone 2-1273

145 South 8th

UNION FREIGHTWAYS

Fire Department Holds Open House

The Lincoln fire department is holding open house this week in conjunction with fire prevention week. All stations will be open to the public.

Visitors were allowed to sit in the trucks and the younger ones saw dreams come true when they sat behind the wheel of the big hook and laddr trucks.

The firemen outlined what takes place when an alarm is sounded. Of course, the practice of sliding down the pole was of great interest.

Also explained was the training each fireman must go through before he becomes a real fire fighter.

TODAY'S CALENDAR

October 10

Nebraska Grange, all day, Lincoln hotel.
Central Union conference, all day, Lincoln hotel.
Girl Scout council, 10 a.m., YMCA.
Council of Churches, 10 a.m., YMCA.
State Farm Mutual, 11:20 a.m., Lincoln hotel.
Retail Credit, noon, chamber of commerce.
Health council, noon, chamber of commerce.
Realtors, noon, YWCA.
Junior league, noon, YWCA.
Cosmopolitans, noon, Cornhusker hotel.
Olson Construction Co., noon, Cornhusker hotel.
Hiram club, 12:15 p.m., YWCA.
Toastmaster, 6 p.m., YWCA.
Cyclar club, 6 p.m., Cornhusker hotel.
Community Chest, campaign kickoff rally, Cornhusker hotel.
Rural Carriers, 6:15 p.m., YWCA.
Division 200 Sears, 6:30 p.m., Cornhusker hotel.
Sertoma club board of directors, 6:30 p.m., Capital hotel.
Mrs. Links, 7:30 p.m., chamber of commerce.
Cornhusker Kennel club, 7:30 p.m., YMCA.
National Association of Power Engineers, 7:30 and 8 p.m., Lincoln hotel.
Women's league, 9 p.m., Cornhusker hotel.
All-University convocation, University of Nebraska. Chancellor Gustavson speaking, 10 a.m., coliseum.

How to Make Hot Biscuits Taste Better

By MARY MANNING

Oh, how that man in your life will go for HOT BISCUITS, spread with oodles of delicious FAIRMONT BUTTER.

Mary Manning

Here is butter with a *natural* country-fresh sweetness that adds to the goodness of every food it touches.

The secret of its fine flavor is in its expert making — plus the fact that FAIRMONT uses over a QUART of rich, country cream to make each golden pound.

No wonder it's so fresh-tasting, so delightfully delicious!

Discover how FAIRMONT BUTTER makes meals extra delicious. Try it soon on HOT BISCUITS. And serve a hot vegetable dish with a generous portion of FAIRMONT BUTTER melting down over it. The *natural* flavor of this wonderful food doesn't change, doesn't melt away.

Once you try it, you'll want to serve FAIRMONT BUTTER on your table every meal. You'll not only be using it as the spread on your bread — but to add to the deliciousness of your cooking, too.

You'll say it's the best butter you ever tasted.

FAIRMONT BUTTER — BEST BUTTER IN TOWN

16th, K Zoning Is Delayed By Council Pending Hearing

The capitol environs zoning of three lots at the corner of Sixteenth and K owned by the Midwest Life Insurance company was delayed by the city council pending a public hearing on the matter.

The change would put the lots in the newly proposed apartment C zoning under the capitol environs ordinance prepared for the square block area surrounding the state capitol building.

City Attorney John Jacobson reported Monday that the city planning commission had no objections to the Midwest change. The council, however, felt it should not act on the matter until surrounding property owners had been heard from.

The overall capitol zoning plan has been vigorously protested by property owners involved. A hearing was requested before any council action was taken on the area.

21 New Cases Boost Polio Count To 350

Polio cases in the state so far this year soared to 350 with the state department of health reporting 21 new cases during the week ending Oct. 6. Last year at the same time only 315 cases had been reported.

Douglas county reported four of the new cases and Dodge county three. Lancaster, Adams and Buffalo counties each reported two cases. Counties with but a single case were: Antelope, Custer, Dawson, Greeley, Kimball, Lincoln, Sarpy and Saunders.

CORNS GO FAST

Enjoy quick relief and speedily remove aching corns with thin, cushioning Dr. Scholl's Zino-pads. Cost but a trifle.

Dr. Scholl's Zino-pads

The interior departments says 16,000,000 acres of land still could be irrigated in western states.

The highest concrete dam in the world is Hoover dam on the Colorado river.

Production of 3,236,000 cases of canned fish in 1950 was the lowest in Alaska since 1921.

Of total Alaskan commercial fishing, salmon accounts for 85 per cent in value.

AIRLINES NEED

. . . unmarried young women for glamorous positions as Reservationists, Communicationists or Hostesses. At least High School Graduates; ages 17 to 34. Nationwide placement service free to graduates. Find out if you can qualify. For Full Information

MAIL COUPON

CENTRAL SCHOOLS Airlines Training Division, 518 Syndicate Building, Minneapolis, Minnesota.

Name ..... Age .....
Address ..... Phone .....
City ..... State .....
Education ..... MPLJ 74

STYLED FOR DAYLONG COMFORT

"Bike Eze"

FLEXIBLE WALKERS

THURS., FRI. & SAT.

Only $3.49

Order By Mail—Add 15c Postage

• BROWN
• WHITE
• BLACK

Sizes 3 to 10 Widths AA to C

Big SHOE STORE 1038 O ST.

easy-on-the-eyes Glare-Guard is exclusive with Motorola TV

exclusive glare-guard

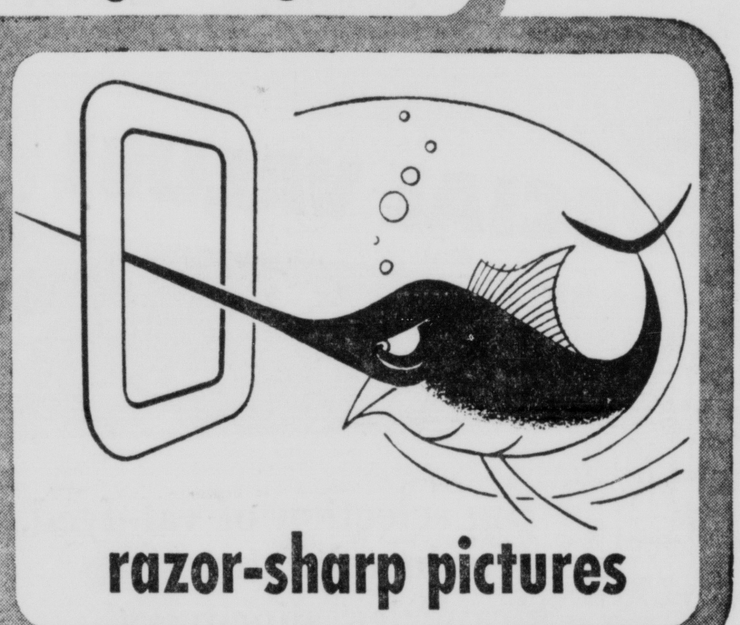

razor-sharp pictures

instant "Target" tuning

TV programs are better than ever! See them at their best on Motorola TV... famous for dependability

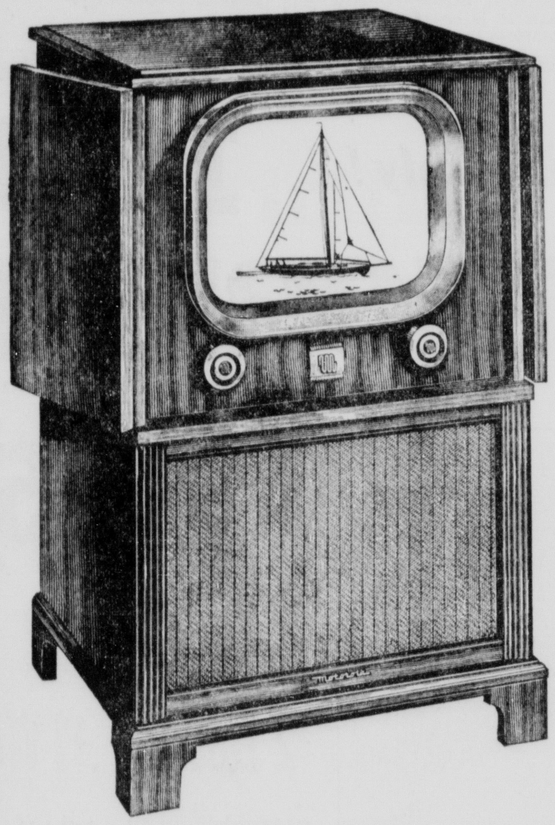

BIG 17 INCH SCREEN—Formal styling, popular half-door model in Limed Oak or Mahogany. Full-view Glare-Guard screen, "Golden Voice" tone, instant tuning, Bilt-in-Antenna.

MODEL 17K9 — 329.95 Fed. Tax Included

DISTINCTIVE NEW TABLE MODEL — Mahogany or Limed Oak cabinet. Filtered-Clear 17 inch pictures on rectangular Glare-Guard anti-reflection screen . . . instant "Target" tuning, "Golden Voice" tone. Bilt-in-Antenna.

MODEL 17T6 — 239.95 Fed. Tax Included

AVAILABLE WITH BUILT-IN ULTRA HIGH FREQUENCY RECEPTION AT EXTRA COST

Table models as low as 169.95 Fed. Tax Included

ORDINARY TV SCREEN reflects glare from its mirror-like surface.

GLARE-GUARD eliminates glare from the screen and viewers' eyes.

ANTI-REFLECTION GLARE-GUARD—Only Motorola TV has the new feature that eliminates up to 98% of annoying reflected glare. Glare-Guard combines a specially-engineered non-reflecting TV tube and optically-curved anti-reflection screen that directs light glare reflections *downward* out of your eyes and out of the picture.

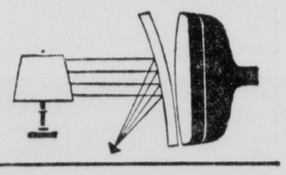

RAZOR-SHARP PICTURES—You see the entire picture in sharp detail, without distortion or distracting interference, edge-to-edge on the full-view rectangular screen, just as the TV camera "sees" it.

INSTANT "TARGET" TUNING — The finest, most dependable tuner available. Synchronizes picture and sound automatically at a turn of the dial. Just turn set on—select your station, that's all!

SEE TV AT ITS BEST . . . Electro-Lock Focus keeps pictures razor-sharp edge-to-edge on the life-size screen . . . instant "Target" tuning synchronizes picture and "Golden Voice" sound . . . improved Bilt-in-Antenna.

Appliance Dept. Fourth Floor

GOLD'S of Nebraska

Lincoln's Busy Department Store

We Give S&H Green Stamps

We Give S&H Green Stamps

GOLD'S of Nebraska

Lincoln's Busy Department Store

You knit the jacket . . . Minerva knits the skirt!

Hand Loomed Skirts

$15

(plus your yarn)

Select from four beautiful designs. Purchase the yarn and knit the jacket. Minerva will knit the skirt to your individual measurements. You'll have a lovely garment.

Monterey (nubby wool yarn)

Velveen (71% wool, 29% rayon)

1-oz. skein 85c

See the Minerva Hand-Knits Modeled Informally

12:00 to 5:00

In GOLD'S Art Needlework Dept. Third Floor

GOLD'S Art Needlework. Third Floor

SIXTH GAME TO BE DO-OR-DIE FOR GIANTS

Scholastic Difficulties Newest Headache To Plague Glassford

BY NORRIS ANDERSON
(Sports Editor, The Star)

AMIDST all of his other woes, Coach J. William Glassford of the Nebraska Cornhuskers announced Tuesday that the scholastic bugaboo threatened his Cornhuskers.

Glassford announced that eight of his varsity squad members had not been attending classes.

"Anyone missing a single class from now on without an excuse will be dropped from the football squad," Glassford warned.

Excuses must be from the dean of men, athletic department or the student health department.

EDUCATION FIRST

Glassford issued the blast before sending his squad through a long scrimmage in preparation for the Saturday game with Penn State.

"The boys are in school primarily to get an education," Glassford enlarged. "We will not have a boy representing Nebraska on the athletic field who is not interested in an education."

On the Bobby Reynolds question, Glassford doubted if the All-American halfback would even be ready for the Minnesota game a week from Saturday.

This added fuel to the possibility that Reynolds may be withheld from competition for the year.

LEATHER POPS

Otherwise, the main noises in the Huskers camp were the popping of leather as Glassford concentrated on his last session of rough stuff before the Nittany Lions invade.

The mentor praised the work of Freshman Jim Yiesley, Coin, Ia., defensive halfback who was promoted to the varsity Monday.

Visitors in the camp included Movie Actor John Derek, who is starring in the football picture, Saturday's Hero, and his press representative, Milton Young.

A sell-out crowd of nearly 40,000 will be in the stands Saturday when Penn State and Nebraska collide at Lincoln.

LIONS STRONG

From State college comes word that the return to action of Guard Pete Schoderbek against Villanova once again places the Nittany Lions at full strength.

Schoderbek, 190-pound Duquesne boy, injured his ankle before pre-season drills began and sat out the first game against Boston U. He played briefly against Villanova, will be available again Saturday.

Ted Shattuck, the team's top ground gainer, and Bob Szajna (pronounced Shine-uh), sophomore quarterback, were lost to the Lions by injuries in the third period last Saturday but Dr. A. H. Griess, team physician, says both will be ready for the Nebraska game.

Dick Jones, sophomore speedster, and Earle Mundell, senior sprinter, play behind Shattuck in the left halfback position, but neither can match the big fellow for running power.

Pete Shopa, Penn State's 172-pound sophomore fullback, has impressed Lion followers as a reasonable facsimile of former great, Fran Rogel, Shopa is tough to stop through the line.

NO CHANGES

No lineup changes, are expected for Saturday's duel at Lincoln. Coach Rip Engle has indicated he'll stand by the offensive and defensive teams he used against Boston U., and Villanova.

Shattuck, of course, will get first call at left halfback if he's physically sound while Szajna and Rados will share the quarterback job. Pete Shopa will spell Paul Anders at fullback.

The probable starters:

Offense		Defensive
Art Betts (196)	LE	Pat McPoland (210
Ed Hoover (215)	LT	Stew Scheetz (240)
Len Bartek (200)	LG	Don Barney (200)
Jim Dooley (205)	C	Joe Gratson (210)
Tom Pevarnik (194)	RG	Joe Shumock (190)
Bill H'kers'th (235)	RT	Dick Cripps (212)
Joe Yukica (190)	RE	Chuck Wilson (190)
Tony Rados (185)	QB	Chan Johnson (175)
Ted Shattuck (200)	LH	Bil Leonard (192)
Bob Pollard (190)	RH	Bob Pollard (190)
Paul Anders (196)	FB	Len Shephard (212)

BOULDER, Colo. — (AP) — A long blocking drill against the B squad was the No. 1 item on Colorado's football agenda Tuesday. The Buffalo's go after their second Big Seven conference win Saturday when Missouri comes to town.

Coach Dal Ward has laid down a non-scrimmage edict for the rest of the week.

COLUMBIA, Mo. — (AP) — The Missouri Tigers plugged away on defense against Colorado formations to get ready for their Big Seven opener at Boulder Saturday.

The Tigers have lost two games by wide margins and won one by a single point.

NORMAN, Okla. — (AP) — Coach Bud Wilkinson drilled his University of Oklahoma gridders hard and long on offense, preparing for a "wide open" game Saturday in the Dallas Cotton Bowl against the Sooners' traditional rivals from Texas university.

Wilkinson, stung by Oklahoma's ability to make only four first downs against Texas A. & M. last week, said all his drills this week will concentrate on running and passing plays. He told his players to "open up" the game and indicated his quarterbacks will not be quite so conservative as they were against the Texas Aggies.

LAWRENCE, Kas. — (AP) — The Kansas Jayhawkers knocked heads in offensive scrimmage, and Coach J. V. Sikes scheduled another rough workout for Wednesday.

Skies scratched his head and frowned at the injury list, which carried names of 11 men, among them that of John Anderson, Grand Island, Nebr., fullback, who is out for the season.

Sikes said more heavy practice work was needed by understudies who will have to fill the gaps.

AMES, Ia. — (AP) — Two freshmen were running at fullback in place of the injured Maury Schnell of Carroll, who is a doubtful starter when Iowa State meets Kansas State here in a Big Seven tilt Saturday.

Al Stevenson of St. Louis and Max Burkett of Rhinelander, Wis., shared the fullback duties with Jim Robertson, a junior from Ames.

Coach Abe Stuber stressed defense and warned the Cyclones that "Kansas State hit a good percentage of its passses against Nebraska last week.

Bordogna Hurt

John Bordogna, who has been moved from quarterback to halfback on the Cornhusker squad, suffered a bruised right hand during Tuesday's scrimmage.

It is doubtful whether he will be able to pass against Penn State Saturday. Don Norris is expected to see yeoman quarterback duty for the Huskers.

Plechas, Joe Dusek Go To BloodyDraw

Ref Novak Calls Halt To Massacre

By DON STRASHEIM
(Star Sports Staff Member)

And the blood flowed like wine.

One of the bloodiest wrestling battles Lincoln has seen for many weeks took place at the fairgrounds Tuesday night between Danny Plechas and Joe Dusek.

For the first time in his long and notorious career Joe Dusek was the favorite of the paying fans.

He stood toe to toe with Plechas and returned every punch he absorbed from the Omaha bartender.

Referee Tom Novak had to stop the bout after only nine minutes and ten seconds had elapsed. Neither wrestler could see where he was going and for the sake of saving the sight of one or both their eyes Novak called the bout a draw and sent the two meanies to the showers.

BATTLE ROYAL

The program started with a battle royal between Jack Pesek, Louie Longo, Mike DiBiase, Jack Conely, Dick Dusek, Danny Plechas and Joe Dusek.

Longo and Pesek won the rassle royal and met in the main event. Pesek pinned Louie two straight falls to win the bout.

After Dusek and Plechas battled to a draw Mike DiBiase threw a flying mare and added a body slam to finish Dick Dusek at 17:37. Mike was master all the way.

Jack Pesek and Louie Longo pulled nifty little tricks on each other until Pesek pinned Longo for the second time at 31:08. Smilin' Jack won the first fall at 10:23 with a few body blocks used to set up the weary Longo and then applied a drop kick to the face of Longo before coming in for the kill with a simple body press.

TERRIFIC BEATING

The second fall came after Pesek had absorbed a terrific beating from the Great Lakes champion. The barefoot boy from Lincoln recovered with a right cross to Longo's jaw and then picked Louie up and slammed him to the mat. Longo managed to wiggle away from Pesek so the fair-haired ex-Husker again used a body slam to put Longo on the mat—this time he stayed there.

Joe Krecji was the second referee in the ring during the rassle royal and also did the officiating for the DiBiase-Dusek bout.

BOBBY WRITES THE FIRING LINE—Sports Editor Norris Anderson (left) and Staffer Don Strasheim (right) get a kick out of something written by Bobby Shantz, star hurler of the Philadelphia Athletics and a Lincoln A's alumnus. Bobby pounded out today's Firing Line. (Star Photo.)

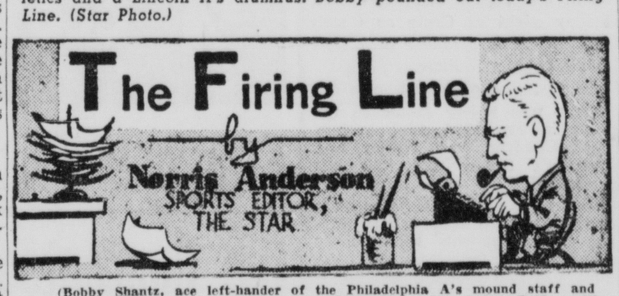

(Bobby Shantz, ace left-hander of the Philadelphia A's mound staff and former Lincoln A's star, is guest author of The Firing Line today. Bobby, with an 18-10 record, ranked as one of the top left-handers in the American league. He was named on the All-Star squad.)

BY BOBBY SHANTZ

WRITING a sports column is a little out of my line. I'd just as soon be pitching to that Hank Bauer of the Yankees—and I think he's one of the toughest.

Since Norrie has written a lot of nice things about me since I broke into organized baseball with Lincoln in 1948, I guess I can write him a column. I'm not much on adjectives and adverbs, but maybe you can understand me anyway.

Hank is tough because he's an awfully strong batter and does not fool too easy. At least, he's hard to fool for a lefthander.

Joe DiMaggio

The Yankees, as a team, are great money players, especially good in the clutch. For that reason, I think the Yankees will win the series.

Just off the record, though (and I hope the Yanks don't hear this) I'm rooting for the Giants. I think the Giants really deserve it for the great way they played ball the last six weeks.

Aside from Bauer, the toughest Yankee for me was Phil Rizzuto. He's hard to pitch to and is such a good bunter you have that to worry about.

About Joe DiMaggio, he's still awfully rough. I hate to face him when there are men on base. He's awfully dangerous and is one of the best curve ball hitters I know of.

Of the new Yankees, Gil McDougald, Mickey Mantle and Bob Cerv are the best.

Mantle is terrifically fast and the fact that he's a switch-hitter makes him doubly dangerous. He's weak on slow stuff, but I think he may remedy that.

McDOUGALD is just a good all-round ball player. He's one of the loosest players I know and he hits about everything.

Cerv, as well as being plenty fast, showed good power at the plate—at least against us. He hit three against me that nearly took my head off—they were all right through the box and really tagged.

Yogi Berra does not like left-handers, so that gave me some advantage. He's a good fast-ball hitter, so you have to curve ball him all of the time.

Jimmy Dykes, our manager, should be the manager of the year in the American league. He's all for the players—all the way. He's thinking of us all of the time.

Jimmy treated me great. He gave me more chance for rest than the previous Philadelphia managers. I didn't have any specified time between appearances—Jimmy lets the pitchers decide when they were ready. He made sure all of us pitchers had enough rest.

I was lucky to have good hitting at my back during the later part of the summer. The trade Arthur Ehlers made helped us. One of the men we got, Gus Zernial, helped a lot. He led the league in homers and runs batted in. Then, of course, we had Ferris (Burrhead) Fain, one of the major league's best competitors and the American league batting champion.

Burrhead is a great player and a great fellow.

IN Eddie Joost, I think we had the best shortstop in the league. You don't realize it, though, until you have him behind you. He makes the hard plays look easy.

Contrary to what you might hear, Ted Williams is a real good guy. He's very friendly to all of us players and has never impressed us as a "one way" guy.

When I was on the All-Star game, I didn't think they would even look at a little guy like me. Williams was the first to shake my hand.

Right now, we're getting ready for a 35-day baseball trip to Honolulu and Japan. I'm going with a bunch of fellows including Joe and Dom DiMaggio, Mel Parnell, Ed Lopat, Ferris Fain and Lefty O'Doul, who will manage us.

We will play 16 games and I hope to return by Thanksgiving. I want to see that Nebraska-Oklahoma game. I'm a real Husker fan.

Although I am a native of Philadelphia, I like Lincoln real well. In fact, I spend my winters here working for the post office.

I hope the people of Lincoln continue to back the Lincoln A's. Lincoln is a great town to play in and I think the Philadelphia organization will try to put in a good team here next year.

Yanks Pit Raschi Against Koslo After 13-1 Fifth Game Conquest

By BOB CONSIDINE

NEW YORK— (INS) —It's one minute till midnight for the cinderella team of baseball, the thunderstruck New York Giants. The New York Yankees utterly destroyed them Tuesday, 13-1, now lead three games to two in the World Series, and promise to take their third consecutive championship Wednesday.

In winning his second game of the Series Tuesday, southpaw Eddie Lopat held the dazed Giants to five hits—two of them by Monte Irvin—while Yankee baserunners dug a deep trench around the paths at the expense of five hapless Giants pitchers.

Gil McDougald, fine young rookie infielder, struck the third grand slam home run in Series history in the bruising third inning, an unforgettable sight witnessed only in 1920, when Elmer Smith of the Indians did it against the Dodgers, and in 1936 when Tony Lazzeri of the Yanks did it against the Giants.

Leo Durocher Wednesday will use the pitcher who should have started for the Giants Tuesday—Dave Koslo, winner of the first game of the series. Leo chose, however, to pitch Larry Jansen out of turn, and went for the bankroll.

RASCHI TO HURL

Sure of his third world title in as many tries, Casey Stengel will call on Vic Raschi, loser of the third game. Wednesday's may be Stengel's last day in baseball. His lack of physical health and abundance of financial health, plus a natural inclination to retire undefeated, probably will prod Casey into contented pasture.

Joe DiMaggio, in the evening of his career but as fresh Tuesday as a morning glory, belted out three of the Yankees' 12 hits, including the single that tied the ball game at 1-1 by scoring Gene Woodling. Joe also singled in the fourth and drove in two pointless runs in the seventh with a blazing double past a handcuffed Bobby Thomson on third.

EQUALS RECORD

It was the 50th World Series game graced by the great DiMag, equalling the old record of Frankie Frisch. It was a golden anniversary for Guiseppe, for his own resurrection from a ghastly slump is what ignited the Yankee revival that has seen them come in two days from complete doldrums to a fearsomely dominant position.

When he takes the field Wednesday at the Yankee Stadium DiMaggio will stand alone as the man most frequently seen in these autumn endeavors. He will need a sizeable plaque, extolling his achievements, when he moves in spirit to the Hall of Fame.

High among the Yankee stars of the day was the littlest-of-'em-all Rizzutto, who looks a little like a barstool wearing a jaunty cap.

Li'l Phil hit one of history's most demure home runs in the fourth, off the first of Jansens' four successors, Montia Kennedy. Woodling was on at the time. Phil's modest poke hit the lip of the adjacent wall in short right and bounced into a lady's lap without dislodging her purse. Two innings later Phil barely missed another home run into the upper left field stands—and the role of Giants killer struck him as so preposterous that he momentarily called time out in order to give himself a chance to laugh.

FIELDING GREAT

What Phil did defensively was no laughing matter, however. He gave the wobbly Giants infield a memorable lesson in how to field and throw. He robbed Whitey Lockman of two almost certain hits and threw the man out at first with perfect heaves. The game's other fielding gem was contributed by the committer of the Yankees' only error, Woodling.

Gene ran like a frightened deer to pull Irvin's tremendous ninth-inning smash out of the air. It was Gene's second long run in a matter of minutes. For in the first half of the ninth he hit a truly baleful triple over Clint Hartung's head in right-center only to be thrown out at the plate.

YANKEES 13, GIANTS 1
(By The Associated Press)

New York (A)	ab	r	o	h	a
Woodling lf	3	3	1	3	0
Rizzuto ss	4	3	2	0	6
Berra c	4	2	1	3	0
DiMaggio cf	5	1	3	3	0
Mize 1b	3	1	1	6	0
Bauer rf	1	0	0	0	0
McDougald 2b-3b	5	1	1	2	2
Brown 3b	3	0	2	1	3
Coleman 2b	1	1	0	0	1
Collins rf-1b	5	1	1	7	0
Lopat p	5	0	0	0	2
Totals	39	13	12	27	14

New York (N)	ab	r	h	o	a
Stanky 2b	4	0	0	1	4
Dark ss	4	1	2	2	3
Thomson 3b	4	0	0	1	3
Irvin lf	4	0	2	2	0
Lockman 1b	2	0	0	9	3
Mays cf	2	0	0	2	0
Hartung rf	3	0	0	1	1
Westrum c	3	0	1	7	0
Jansen p	0	0	0	1	1
Lohrke	1	0	0	0	0
Kennedy p	0	0	0	0	1
Rigney	1	0	0	0	0
Spencer p	0	0	0	0	1
Corwin p	0	0	0	1	0
Williams	1	0	0	0	0
Konikowski p	0	0	0	0	0
Totals	31	1	5	27	17

Lohrke struck out for Jansen in 3rd.
Rigney flied out for Kennedy in 5th.
Williams grounded out for Corwin in 8th.

New York (A) 005 202 400—13
New York (N) 100 000 000— 1

E—Woodling, Thomson, Hartung. RBI—DiMaggio 3, McDougald 4, Rizzuto 3, Mize, 2B—Westrum, Mize, DiMaggio. 3B—Woodling. HR—McDougald, Rizzuto. DP—Lopat, McDougald and Mize. Left—New York (A) 7; New York (N) 4. BB—Jansen 4 (Berra, Woodling, Rizzuto, Mize); Kennedy 1 (Woodling); Spencer 3 (Brown, Woodling, Rizzuto); Lopat 1 (Mays). SO—Jansen 1 (Woodling); Kennedy 2 (Lopat, Collins); Corwin 1 (Coleman); Lopat 3 (Lohrke, Mays, Westrum.) HO—Jansen 3 in 3 innings; Kennedy 3 in 2; Spencer 4 in 1⅓; Corwin 1 in 1⅔; Konikowski 1 in 1. WP—Corwin. Winner—Lopat; Loser—Jansen. U—Bill Summers (AL) home plate; Lee Ballanfant (NL) first base; Joe Paparella (AL) second base; Al Barlick (NL) third base; John Stevens (AL) left field foul line; Art Goere (NL) right field foul line. T—2:31. A—47,530. Receipts—$230,389.45.

★ ★ ★ ★

Yankees Whoop It Up; View Today's Tilt As Series Finale

BY WILL GRIMSLEY

NEW YORK. —(AP)— The slender, freckle-nosed rookie from San Francisco with the awkward batting stance sat in the glare of exploding flash bulbs, embarrassed by all the attention paid to his "grand slam" home run Tuesday in the fifth World Series game.

"I could tell I got some good wood on it," 22-year-old Gil McDougald said quietly, "but I didn't know it was a home run until I passed second base and saw that Irvin wasn't going back for it."

He didn't know until almost two hours later that his four-run blow, which highlighted the New York Yankees' 13-1 victory over the Giants, was only the third "grand slam" homer hit in World Series play.

DIDN'T CARE

'They told me so when I got back to the dressing room, but, shucks, I didn't care so much about that," commented the modest young father of four children. "I was just glad to give old Lopat that many more runs to work on."

The Yankees showed more post-game animation than anytime during the series Tuesday when they trooped into the dressing room with a bulging 3-2 lead over the Giants.

"I wouldn't make any predictions on the series said Manager Casey Stengel.

He said he would send Vic Raschi to the mound for the Yankees and probably use the same lineup, including John Mize at first base, against the Giants' Dave Koslo, winner of the opening game.

"Mize does pretty good against lefthanders," he said, "and besides this club today hit better than it has in weeks."

PHIL'S LOUDEST

Elsewhere, normally dignified world champions whooped and hollered like a bunch of high schoolers on their first out-of-town trip.

They gave the impression of men who felt that today's sixth game at Yankee stadium would be only a formality.

The loudest whoop was delivered by little Phil Rizzuto the Yankees' crack shortstop.

"I told you guys I'd hit a home run," he said. "And I did. I said I'd get up there and bat straight-away and put one in the stands."

Rizzuto connected for a homer in the fourth, good for two runs.

Graveyard Air About Giants' Dressing Room

By JOE FALLS

NEW YORK—(AP)—This was the Giants dressing room, but it seemed more like a graveyard. It was that quiet.

Each player sat by himself, as if trying to figure out what had happened.

Leo Durocher, the Giants dapper manager, was alone in his office as a string of newspapermen slowly, solemnly filed in.

Before anybody could ask a question, Leo, sipping a coke, head down, said:

"What the hell. We got the heck beat out of us. That's all there is to it."

He was tearing a telegram in small pieces, throwing half on the floor, then tearing the rest.

"It'll be Koslo Wednesday," he said. "Hank Thompson will be back in right field."

Still none of the reporters spoke. What could be said?

The Yankees had bombed five of Leo's pitchers, including ace righthander Larry Jansen, for 12 hits.

TEAM CRUMBLES

Leo saw his team crumble before his eyes in taking the worst World Series whipping in 15 years — an almost unbelievable 13-1 lacing.

Meanwhile, the Giants still sat on their locker stools. Jansen, dressed by now, and appearing calm and cool, answered questions slowly. He then asked some.

"What could I do when McDougald was up?" he asked nobody in particular.

"My control was bad, so when I got behind on him I couldn't afford to throw a curve. I had to come in with a fast ball.

". . . And he lost it."

Dave Koslo, who will pitch the "must" game for these Cinderella Giants, was in the next room with Sal Maglie, Ed Stanky and the trainer.

Here, too, nobody spoke at first.

Finally Stanky, whose spirit carried the Giants when all else failed during the season, said:

"Go get them, Davie boy. They're all yours."

Koslo managed a small grin.

He didn't seem at all happy about facing the Yanks again.

"My arm's okay. I'm rested," were his only words.

Test Case To Attempt Force N.F.L. Give Up TV 'Monopoly'

By HERB ALTSCHULL

PHILADELPHIA — (AP) — Demanding the end of all restrictions on television and radio broadcasts of sports events, the federal government Tuesday brought suit against the National Football League, accusing it of violating federal anti-trust laws.

The justice department said it picked the NFL for this test case because it is "the worst in respect to having the greatest restrictions on radio and TV of any major sports activity."

The suit asked the U. S. District court to issue an injunction prohibiting the NFL from restricting television and radio broadcasts of its football games.

H. Graham Morison, assistant attorney general in charge of anti-trust activity, hinted that if the government is successful in its move against the NFL, it will take similar action to set free professional baseball, college football, boxing and other sports.

"If the shoe fits," Morison told a hastily-gathered news conference, "then we'll see what happens."

'PUBLIC DETRIMENT'

The action followed a five-month investigation by the government into the issue of television and broadcasting of sports events.

Morison said: "We feel that the American people are entitled to have free of monopoly the right to see or hear what they want."

"We have got to remove these restraints which serve only to the detriment of the public."

Television has become big business since the end of World war II and it has brought about significant changes in the sports world.

Some authorities have advocated unlimited television, others none at all. Still others have recommended "restricted" television. Among these must be listed the NFL, the National Collegiate Athletic association, most minor league baseball clubs and fight promoters.

Minor league baseball owners have contended that the telecasts of major league baseball cut deeply into attendance at minor league games.

NFL TO FIGHT

Only Monday, major league club owners repealed a rule which prohibited the broadcasting or televising of a major league game in the territory of a minor league when the minor league club was playing at home.

The NFL has 20 days in which to file an answer to the suit. Commissioner Bert Bell said his league "will fight the suit with all its resources." He gave no inkling, however, of what tack the NFL would take.

Overhauling THE NEWS

By WALLY DeBROWN

Before the football season started, a batch of "experts" eyed their clouded crystal balls and made profound predictions on teams that would waltz through their grid wars undefeated. Well, some clubs are coming through slicker than a willow whistle . . . but others have already played a Humpty-Dumpty role . . . and now they're picking up the pieces.. Each undefeated week is an added strain to the coach . . . especially with the alumni breathing down his size 17 collar.. We hear of one coach who has kept his fingers crossed so long it looks like he's been playing patty-cake with a pretzel bender.

It's a tough business any way you look at it and we still have confidence.

A Conn. woman who drove through a red light was asked why she had never applied for a driver's license.. She said she never had enough confidence in her driving ability. Any more questions?

There's no question about it. You'll get the best body, fender and paint job in town when you call on us. Our experts will make your old car shine like brand new. And you'll be surprised at the reasonable price at DEBROWN AUTO SALES CO., 1717 "O" St. Phone: 2-6863. Adv.

Proposed Roadway May Encroach On P.E. Building Site

Plans for the recently-approved physical education center to be built on school land north of Lincoln high school may be affected by a proposed southeast diagonal highway, the Lincoln school board learned Tuesday.

City Engineer D. L. Erickson informed the board that the highway, if it were to be put through, would cut off a triangular piece of land at or near the site of the proposed phys-ed center.

The affect of the highway plans on the phys-ed center could not be readily determined. Superintendent of schools Steven N. Watkins told a member of The Star's sports staff Tuesday night that a survey of the area is to be made Wednesday. It is likely, he said, that any encroachment on the area proposed for building the phys-ed center would be slight. Dr. Watkins expressed belief that satisfactory adjustments could be made.

Intramural Expansion Program Is Approved

The Lincoln school board of education Tuesday approved $7,991.60 expansion of intramural and recreational programs for the city's seven junior and senior high schools.

The plan, explained by Ralph Beechner, coordinator of physical education for Lincoln schools, calls for an hour recreational program after school every day, four hours every Saturday morning and 40 hours during the Christmas vacation.

Supervision and instructions will be given by teachers after the regular school day is over. A $900 expenditure is contemplated for supplies. The program includes such activities as swimming, square dancing, volley ball, gymnastics, basketball and ping pong.

Charles Favored Over Layne Tonight

PITTSBURGH — (AP) — Dethroned Champion Ezzard Charles risks his prestige and his pride as the number one heavyweight contender in a 12-round bout with Rex Lane tonight at Forbes Field.

It was just three months ago that Charles lost the title in the same ring to aging Jersey Joe Walcott via a seventh round knockout. Charles has a contract for a return bout with Walcott but defeat at the hands of Layne could alter future plans.

NO SOFTIE

Charles is a heavy choice to whip the strong but awkward young Salt Lake City challenger. However the former champion picked himself no soft touch in his comeback. Layne has won 24 of his 38 pro fights by knockouts and holds a victory over Walcott.

Charles finished training with roadwork and a light drill. He expects to enter the ring at 185 pounds, three heavier than he was for his last bout.

Layne will scale 194 pounds, give or take a pound. He also concluded his drills with a light workout.

The 9 p.m. (CST) bout will be broadcast and telecast by CBS, with Pittsburgh and Johnstown blacked out.

WINTERIZING IS OUR SPECIALTY
Very soon now your car should be serviced for winter driving... This means winter-grade oil, all lubricants and the radiator flushed, checked and anti-freeze solution added. Drive in real soon for the tops in service.
All Work Guaranteed
Reasonable Prices
BURKE-SCHNEIDER
Authorized Nash Dealer
1724 "O" 2-6701

Attention Car Owners!
A good press job on unwanted pleats—a little matching paint on scratches see Lincoln's Finest Body Shop.

MID TOWN
Body & Paint Shop
427 So. 13

Fall drives can be beautiful—have your car checked today, modest cost.
Capitol Automotive
1719 'N'

SAVE to $10

Drastic reductions, both Girls' and Boys' models — Monarch Brand
Hanks Auto Store
216 South 11th 2-1440

LISTEN TO YOUR FAVORITE SPORTS PROGRAM TONIGHT
KIMMEL COUNTRY CLUB CO.

Grooms hair so Handsomely
yet hair looks so 'Natural'

Never Plastered Down
No Obvious Odor
Kreml is the hair tonic preferred among top business and professional men because it grooms hair perfectly yet never leaves hair obviously plastered down with greasy dressings. Nothing can compare with Kreml for distinguished, natural-looking hair grooming!

KREML Hair Tonic
PREFERRED AMONG MEN AT THE TOP

EARLY TIMES SCORES AGAIN!

Kentucky's Favorite Straight Bourbon
It's Every Ounce a Man's Whisky!

THIS WHISKY IS 4 YEARS OLD • 86 PROOF
Early Times Distillery Co., Louisville 1, Ky.

Bluebirds Take Over Lead In State Six-Man Ratings

Cathedral's Cripe Earns 'Star Of Week' Plaudits

BY DON STRASHEIM
(Star Sports Staff Member)

SIX-MAN football star of the week is Eddie Cripe of Lincoln Cathedral. The Bluebird backfield star scored seven touchdowns in a 73-26 romp over previously unbeaten Axtell Thursday night.

Big gun in the eleven man circles was Bill Engelhardt of Omaha North. Engelhardt paced Vikings to an 18-0 win over Creighton Prep. His offensive play was very impressive during the contest.

Most alert player in prep football last week was Monty Edwards of Sidney. The Sidney star intercepted a fumble before it touched the ground and raced 25 yards to a touchown to give Sidney a 7-0 win over unbeaten Mitchell.

Cripe, Engelhardt and Edwards will receive The Star's Football Player of the Week award along with these prep stars:

MORGAN WELLS, Axtell—Was outstanding on both offense and defense against Cathedral.

WES DREHER, Elwood—Made 181 yards rushing and passing while scoring two touchdowns against Oxford.

HAROLD BECK, Minden—Powerful plunging gave his mates a tie with Broken Bow.

BOB THIESFELD, Nebraska City—Was the spark of the Pioneers in their romp past Fairbury.

CHARLES BOHNER, Barneston—Passed for one TD and ran for the second as Barneston upset Wilber 14-0.

VERDELL KOERWITZ, Deshler—Played great defensive ball against Red Cloud and scored a touchdown on a pass play to lead his mates.

JOHN BLAHA, St. Bonaventure of Columbus—Scored four times in an easy 46-0 win over St. Joe of Omaha.

BERNARD BROWN, Omaha South—Outstanding lineman as South blasted Tech.

REX FISCHER, Oakland—Scored three times in an easy 35-0 victory over Decatur.

GEORGE WRIGHT, Kearney—Excellent kicking gave Grand Island a big scare.

GENE KUHLMANN, Chester—Running and passing sparked Chester's win over Concordia.

DON PATTON, Alliance—Forty-eight yard run upset North Platte.

RICH HAWKES, North Loup—Two markers helped his team remain unbeaten.

TON CLEMENTS, Crawford—Scored three times and passed for a fourth tally against Kimball.

JUNIOR WEICHEL, Alvo—Orioles have relied heavily on his blocking during the early season.

BOB MITCHELL, Gering—Shown excellent power and finesse at the fullback slot for the Bulldogs.

BOB HOESING, West Point—Chalked up two markers against Pender last week to run his four-game total to 11.

Michigan State Tops A.P. Poll

NEW YORK—(AP)— Undefeated Michigan State barely retained its position as the No. 1 football team in the land Wednesday, nipping California's high-scoring Golden Bears by a mere 10 points—or the equivalent of one first-place vote—in the second weekly Associated Press poll of the season.

Middlecoff Wins Kansas City Open

KANSAS CITY, Mo.—(INS)— Cary Middlecoff, Memphis dentist, won the $15,000 Kansas City Open Golf tournament late Tuesday in a 18-hole playoff with Doug Ford of Harrison, N. Y., and Dave Douglas of Newark, Dela.

Middlecoff shot a 68, four under par, Ford and Douglas tied for second place with 72's.

The victory netted the Memphis dentist $2,400 and increased his golf earnings for the year to $24,075. Ford and Douglas won $1,600 each.

The three pros were tied at the end of the 72-hole tourney Monday with scores of 278.

A new board of directors will be elected at a monthly meeting of the Cornhusker Kennel club at 8 p.m. Wednesday at the Y.M.C.A.

NWU Running Game Receives Major Attention

Coach Roy Robertson continued to sharpen his Nebraska Wesleyan university offensive Tuesday as the Plainsmen prepped for Saturday's invasion of Hastings college.

Robertson gave his varsity squad a thorough scrimmage session designed to keep the running game moving and strengthen the passing attack.

Robertson told his varsity squad "you'll have to run still harder and tackle still better if you intend to give Hastings the kind of a game you gave Kearney last Saturday."

Reports from the Hastings camp are that the Broncos feature a fancy running game, bolstered by a stout, veteran defensive platoon.

Good news in the Plainsman camp was that Dick Hartnett, Jackson freshman, and Sanford Nelson, Lincoln freshman, both will return to action this week after being inactive since the Wayne tilt.

Hartnett bruised a knee against the Wildcats and Nelson has been hobbled with a sore foot bone. Robertson said, however, that Bob Mellinger, Lincoln freshman, probably would miss another week of practice and the Hastings game.

"We should be due to win one," Robertson said Tuesday, "and it could just as well be Hastings as anyone else."

Robertson said he will order another scrimmage session for Wednesday and start tapering off Thursday afternoon. The Plainsmen, 37 strong, will make the trip to Hastings by bus Saturday morning.

Bowling

ELKS LEAGUE
Harold's Barbers beat Pabst Blue Ribbon, 2-1.
Bonebright Heating beat Storz, 2-1.
Mowbrag Motors beat Seven-Up, 3-0.
Mills Ins. beat Hardy Furniture, 2-1.
Dr. Pepper beat Goetz Country Club, 2-1.
Boyd's beat Tru-Treat, 2-1.
High ind. series: Mulder 616
High team series: Dr. Pepper 2765
High ind. game: Pierce 234
High team game: Pabst 991

GOODYEAR LADIES LEAGUE
Strikers beat Wingettes, 2-1.
Alley Cats beat Triple Threats, 2-1.
Katy Keglers beat Gutter Club, 3-0.
High ind. series: Feather 423
High team series: Alley Cats 1115
High ind. game: Kroening 156
High team game: Alley Cats 398

LADIES BIG TWELVE LEAGUE
Lebsack Bros. beat Tony & Luigi's, 3-0.
Leon's Foods beat Skylane Cafe, 2-1.
Town Pump beat Senate Cafe, 2-1.
Kelly's beat Ruppert's Pharmacy, 3-0.
Holmes Grocery beat Schwindt's, 2-1.
Harrington Realty beat Ackerman Barber & Beauty, 2-1.
High ind. series: Marie Maul 540
High team series: Lebsack Bros. 2316
High ind. game: Vern Retherford 529
High team game: Lebsack Bros. 800

PIONEER LEAGUE
Peterson Sod beat Tony & Luigi's, 3-1.
Meister Brau beat Bens New-Way, 3-1.
Wilson Sales beat Hardy's, 3-1.
Gooch Mill beat Employment Sec., 3-1.
Peterson Const. beat Miller & Paine, 3-1.
High ind. series: Heinbigner 567
High team series: Gooch's Mill 2448
High ind. game: Heinbigner 216
High team game: Peterson Const. 882

GOLD'S LEAGUE
Spoilers beat Pots & Pans, 2-1.
Dubbers beat Loafers, 2-1.
Jokers beat Pin Pushers, 2-1.
High ind. series: Bammer 537
High team series: Jokers 2274
High ind. game: Bryant 211
High team game: Pots & Pans 798

WESTERN ELECTRIC MEN'S LEAGUE
Accountants beat Switchmen, 3-0.
Production beat 700 Club, 3-0.
Merchandise beat 5-B's, 2-1.
Spoilers beat Potents, 2-1.
Work Service beat Adjusters, 2-1.
High ind. series: Nelson 558
High team series: Spoilers 2776
High ind. game: Carpenter 221
High team game: Spoilers 968

WOMEN'S WEST. ELECTRIC LEAGUE
Alley Cats beat Topplers, 2-1.
Frigit Digit Gals beat Brownies, 2-1.
Scatter Pins beat Bacheloretts, 3-0.
High ind. series: Klippert 452
High team series: Brownies 2,317
High ind. game: Brotzman 185
High team game: Scatter Pins 820

LADIES STATE FARM INS. LEAGUE
Peppershakers beat Handicappers, 2-1.
Cracked Up Four beat Luckies, 2-1.
Farmerettes beat Hecklers, 2-1.
Klunkers beat The Jets, 2-1.
High ind. series: Eileen Howe 439
High team series: Klunkers 1,122
High ind. game: Eileen Howe 169
High team game: Klunkers 405

7 P.M. INDUSTRIAL LEAGUE
Commonwealth Elec. beat Lincoln Steel, 3-0.
Hiway Equip. beat Wells & Frost, 3-0.
Blackbird Foods beat Metz, 2-1.
Roberts Dairy beat Amer. Stores, 2-1.
High team game: Commonwealth Elec 948
High team series: Blackbird Foods 2,617
High ind. game: Wesierski 230
High ind. series: Homer Mays 602

9 P.M. INDUSTRIAL LEAGUE
Morrows beat Peglers, 3-0.
O'Shea beat Damley, 2-1.
U. S. C. beat Union, 3-0.
Yant beat Georges, 2-1.
High ind. series: Wiegand 576
High ind. game: Spadt 222
High team series: Morrows 2,542
High team game: O'Shea 899

Hungarian Partridge Stocking Is Possibility

The possibility of obtaining Hungarian partridges for stocking in the state is mproving.

According to Paul T. Gilbert, executive secretary of the Nebraska game commission, all information he has received from Alberta and Saskatchewan, both Canadian provinces, and North Dakota indicate a possibility of providing Nebraska with Hungarian partridges.

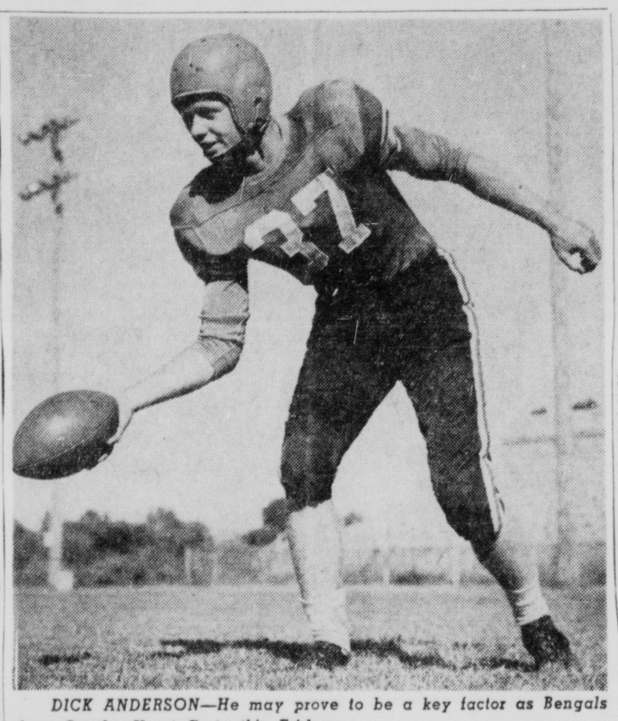

DICK ANDERSON—He may prove to be a key factor as Bengals face Omaha U. at Crete this Friday.

Doane Mentor Apprehensive

CRETE, Neb. — (Lincoln Star Special)— Doane quarterback Dick Anderson of Fairbury will be in the Tigers' starting eleven Friday night at Crete as Coach Jim Dutcher's gridders play host to the Omaha Indians.

The passing of Anderson, a 6-2 junior, was a key factor in the Bengals' lop-sided 46-7 victory over Chadron two weeks ago. Dutcher's squad was idle last week-end.

Dutcher said Tuesday that he is "hoping for the best, but expecting the worst this Friday." He pointed to the injuries which have kept his two starting halfbacks, Bobby Provorse and Joe Chapman, out of all three previous games.

Ashburn, Hopp, Barney To Play In Exhibition

SHELTON, Neb. — (AP) — Three Nebraskans widely known for their baseball talents will play with the Shelton Colts against a group of All-Stars in an exhibition game here Monday afternoon.

The pros are Richie Ashburn of Tilden and the Philadelphia Phillies, Johnny Hopp of Hastings and the New York Yankees, and Rex Barney of Omaha, formerly with the Brooklyn Dodgers.

Alvo Enters At Sixth As Results Bring About General Shakeup

BY DON STRASHEIM
(Star Sports Staff Member)

COMPLETE revision of The Star's six-man ratings is the order of the day.

Cathedral dumped Axtell 73-26 at Minden Thursday night to take over the top spot. Following the Bluebirds is Chester and St. Edward.

Chester pasted Concordia of Seward 26-12 at the fourth annual Stephan Epler day Thursday night to move from the eighth peg to number two.

Coach Tom Cook's St. Edward ball team gave Palmer a 26-14 licking to take over the third spot.

Palisade and Big Springs round out the upper division. Palisade blasted Kenesaw 46-0 in their last outing and the Westerners walloped Lewellan 49-0.

Alvo moves into the top ten at the number six position after four straight wins including a 55-6 margin over Bennet.

Axtell fell from the leadership down to the number seven rung of the six-man ladder after their loss to Cathedral.

North Loup is eighth after whipping Spalding Academy 49-6.

Bancroft and St. Pat's of North Platte are also newcomers to the ratings.

Latest victim of Bancroft was Dakota City by a count of 55-6. St. Pat's moves into the charmed circle after winning four straight and gaining a tie with Paxton in their first game. Latest victim of the Platters was Stapleton with a 55-26 margin.

A complete juggling of the six-man ratings is anticipated again next week. There are too many teams in the six-man bracket to give due recognition to all deserving teams.

The Star will attempt to find the best ten by the end of the current season on the strength of team performance reported to The Star.

The Star's Top Ten

SIX-MAN

1. Cathedral	6. Alvo
2. Chester	7. Axtell
3. St. Edward	8. North Loup
4. Palisade	9. Bancroft
5. Big Springs	10. St. Pat's of North Platte

Football

Walthill 32	Homer 14
South Sioux 18	Walthill 7
Honey Creek 21	Salem 6
St. Edward 26	Palmer 14
Dix 18	Lodgepole 12
Anselmo 44	Mullen 33
Beemer 48	Emerson 16
Huntley 42	Amherst 6
Madison 14	Wisner 7
Valentine 13	Bassett 0

Ted Williams To Quit Game If Bosox Sell Him?

(From Press Dispatches)

BOSTON—A Boston newspaperman Tuesday quoted Ted Williams as saying he would quit baseball if traded or sold by the Boston Red Sox.

Boston Herald columnist Bill Cunningham wrote that Williams said he would break with baseball completely and retire to a connection with a manufacturer of fishing tackle if the Red Sox trade or sell him. Said Williams:

"I started in Boston and I want to finish in Boston. If I'm traded, or sold, I'll consider that the finish. My other interest is in fishing, as a sport. I consider myself an expert in it, and I have a fine connection waiting in that particular line."

SAVE as you GO

SINCLAIR ANTI-RUST GASOLINE

SAVE CAR LIFE

Here's gasoline with powerful "GO" — and it saves as you go! Secret Anti-Rust RD-119, blended into Sinclair Gasolines, prevents rust and corrosion in fuel system, safeguards vital parts delivering power to your engine!

SAVE REPAIR BILLS

RD-119 cuts repairs to fuel system parts . . . saves you money. Every year, rust and corrosion cost motorists over $100 million for fuel pump, carburetor and fuel line repairs!

SAVE DRIVING WORRIES

You get more "go" using Sinclair always! RD-119 protects against stalling, coughing, or hard starting caused by rust and corrosion in your fuel system. Both Sinclair H-C and Sinclair Ethyl contain RD-119. See your Sinclair Dealer today.

SINCLAIR FUEL OILS ALSO CONTAIN RD-119 ANTI-RUST

SINCLAIR GASOLINE

WITH RD-119® STOPS RUST NO EXTRA COST

STOP AT THIS SIGN!

SINCLAIR H-C GASOLINE®

WHERE VALUES COUNT
Guarantee CLOTHING CO.
1132 O Street

Hundreds of people have discovered that the Guarantee has REALLY Reduced Prices. Come see for yourself — See our Window — See the SAVINGS.

Everyone Talks About High Prices . . . but the Guarantee DOES Something About It!

REGULAR 24.95 GABARDINE TOPCOATS FOR ONLY $5 WITH THE PURCHASE OF ANY SUIT

SHOP THURSDAY 9 A. M. TO 9 P. M.

Suit - - - - 34.50
Topcoat - - 5.00
BOTH FOR ONLY $39.50

SUIT . . . 39.50
TOPCOAT . . 5.00
Both For . . $44.50

SUIT . . . 50.00
TOPCOAT . . 5.00
Both For . . $55.00

SUIT . . . 45.00
TOPCOAT . . 5.00
Both For . . $50.00

Use Our Lay-Away Plan Small Deposit Holds Any Garment Until Desired.

Satisfaction Guaranteed or Your Money Refunded!

Curlee, Hammonton Park, Mayfield 4-Star and other well known make suits in fine fabrics, perfectly tailored for better fit. It's an astonishing assortment of long wearing quality suits. Single and double breasted models in a wide selection of patterns and colors. Just think, $5.00 will get you a gabardine Topcoat with any one of these suits. Come Early!

Including Such Famous Makes as:
Curlee
Hammonton Park
Mayfield 4-Star
Manchester
and others

SAVE!

DRESS SHOES
Genuine leather dress oxfords, long wearing soles. Choice of several newest styles. Sizes 6 to 12. Values to 7.95.
$4.98

STADIUM BOOTS
Newest styles and very popular for most every occasion. Uppers of highly polished selected smooth leather and ruggedly handsome. Double long wearing soles. Every pair built for comfort and service. All sizes. A 12.95 value
8.95

ENGINEER BOOTS
Genuine Cowhide uppers. Double tanned for extra wear. Tough double soles. Guaranteed to give service. All sizes, a $12.95 value only
$9.95

LOOK!

ALL WEATHER POPLIN JACKET
Rayon Lined
Fine quality vat-dyed poplin. Zelan water repellent. Treated. Hip length. Full zipper closing. Two slash pockets full Rayon lined. Welted cuffs. Colors, Gray, Green, Blue, Tan and Brown. Sizes 34 to 46. 7.50 value—
$4.95

Mouton Fur Collared Satin Twill BOMBER JACKET
Made in B-15 style as pictured. Heavy rayon satin on outside and fully lined rayon quilted to warm fluffy wool on inside. Full zipper closing. Adjustable cuffs and assorted colors, Maroon, Green, Grey, Tan, Brown, Blue. Sizes 34 to 46. Water repellant finish. 12.95 value—
9.95

Mouton Collar, Satin Twill LONG SUR COAT
Coat length jacket made with shirred elastic side and buckle belt front. Heavy rayon on outside and fullylined rayon quilted to wool on inside. Choice of Brown, Blue, Tan, Grey, Green and Maroon. Water repellant finish. Sizes 34 to 46. 16.95 value
12.95

CORDUROY Sport Coats
Smart, stylish, practical. Ideal for dress or leisure wear. Fine narrow wale corduroy; popular 3-button lounge model; Patch pocket; Full rayon lined. Maroon, Grey, Green, Brown and Blue. Sizes 34 to 46. Regulars, Shorts and Longs. Sizes 34 to 46. $14.95 value—
9.85

$12.50 to $15 All Wool GABARDINE PANTS
Genuine gabardine 100% Virgin wool. Assorted colors, slight irregulars. Sizes 28 to 42.
$7.95

School Addition Delayed For Lack Of Steel

Board May Have To Change Site Of Phys Ed Building

The Lincoln school district board of education Tuesday took a dim view of the auto industry's steel allocation as the board was advised authority could not be given yet to commence construction on the Holmes school auditorium.

In a letter from Rall I. Grigsby, director, division of civilian education requirements in Washington, D.C., Superintendent of Schools Steven N. Watkins was told that "controlled materials made available for the fourth quarter of 1951 were insufficient to permit favorable action on your application."

Grisby said that the Holmes application would be held until steel allocations were made for the first quarter of 1952. However, information from other sources left little hope for approval during the first quarter of 1952.

Small Amount Left

Quoting figures from the state department of public instruction, Supt. Watkins stated that the first quarter allotment would be 81,000 tons of steel for educational purposes. Sixty thousand tons, he said, are already taken up with a back log of applications made in 1951.

A mere 21,000 tons of steel would then be left for all education construction in the country during the first quarter of 1952.

Supt. Watkins pointed out that for the fourth quarter of 1951 15 per cent of the nation's total steel allocation went to the auto industry. One hundred thousand tons, or one-half of one per cent, he said, was allotted to construction for educational purposes.

Phys. Ed. Site Studied

Other district building plans also took a beating Tuesday. Supt. Watkins read a letter from City Engineer D. L. Erickson in which the board was advised that the proposed southeast diagonal highway for Lincoln would cut off a triangular piece of school land on the north side of J between Twenty-second and Twenty-fourth.

The area had been planned by the board as the site for a new physical education building for Lincoln high school. "We shall appreciate an opportunity," wrote Erickson, "of discussing the procedure for securing permission from the school board for the necessary right-of-way for this highway."

The board took the matter under advisement. The diagonal is included in Lincoln's comprehensive city plan prepared by Harland Bartholomew & Associates of St. Louis, Mo.

Voluntary Plan Vaccinations Drop To 610

The Lincoln board of education was told Tuesday that diphtheria and smallpox vaccinations in the schools have dropped from 2,595 in 1949-50 when the school system sponsored the vaccinations to 610 in 1950-51 when the vaccinations were put on a voluntary basis.

In his report, Superintendent of Schools Steven N. Watkins showed that 1,147 pupils were vaccinated for diphtheria in 1949 and '50 while there were only 333 in 1950 and '51. For smallpox the figures were 1,448 and 277.

A total of 343 pre-school children were vaccinated in 1949 and '50 and none in 1950 and '51.

Instruments Insured

The board also insured musical instruments in the Lincoln school district in the amount of $5,755. Children using their own musical instruments can have them insured for $1 per $100 valuation.

The junior chamber of commerce was given permission by the board to rent the Lincoln high school oval Oct. 28 for a midget football game between the regional championship contenders. Game proceeds will go to the Lincoln orphanages and the orthopedic hospital.

The board also gave its approval to Watkins attendance at a national education convention in Chicago Oct. 20 and 21.

Vesper Series

Also approved by the board was the schedule for the 1951-'52 Vesper series. Five programs will be presented at Lincoln high and two at Northeast. This will be the 30th season and will start with the 161st concert Nov. 4 at Lincoln High.

The following elections were approved:

Miss Johanna Ogden, full time acting teacher, homebound school.
Miss Sara C. Larson, half-time acting teacher, homebound school.
Mrs. Miriam H. Stewart.
Mrs. Marilyn Mercier.
Mrs. Virginia Hufman, part time accompanist, College View High.
Philip Rosene, part time laboratory assistant, Northeast High.
O. L. Hedrick, teacher, adult education.
Mrs. Lavina Dvorak, teacher, adult education.
Robert L. Johnson, teacher, adult education.
E. Lawrence Mason, teacher, adult education.
Marjorie A. Estes, teacher.
Mrs. William W. Mickle, teacher.
Mrs. Frances Ekwall, office assistant.
Mrs. Francina L. Jones, half-time kindergarten director.
Miss Margaret Ann Lyon, full-time probationary teacher.
Mrs. Louise Firestone, half-time kindergarten assistant.
Mrs. Clara VanVliet, teacher, Hayward school.
Mrs. Velma Wood Allen, part-time accompanist, Whittier Junior High.
Miss Donna McCandless, part-time general education assistant, Northeast.
Miss Shirley Anne Murphy, lunchroom supervisor, Bancroft.
Mrs. Molly Spealman, lunchroom supervisor, Saratoga.
Mrs. Marie Schuldeis, lunchroom supervisor, Hayward.
Mrs. Ruth Lederer, lunchroom supervisor, Bethany.

Big selection of all kinds of cars every day under "Autos for Sale" in the Want Ads.

SHOWS OVERLOADED WIRE DANGER—Fire Prevention speaker Joe Fetters showed Everett Junior High school pupils the danger of using a coin for a light system fuse. The bared light wire on this board glowed cherry red in a few short minutes after he put a penny in the fuse socket. This demonstration is being shown to all Lincoln high school and junior high schools during fire prevention week. (Star Photo.)

Fender Skirts Stolen

Two fender skirts, valued at $15, were taken from a car belonging to D. R. Patton, 2523 Q, sometime during the weekend. Patton told police the theft occurred when the car was parked in front of his home.

Students View Fire Dangers

Lincoln's junior high school students are witnessing demonstrations in fire prevention and dangers of faulty electrical wiring this week presented by members of the fire department and safety officials.

The program is a part of city-wide fire prevention week.

Tuesday, Joseph Fetters, assistant supervisor of the state board of vocational education, showed Everett school students possible consequences of washing clothes in gasoline.

Fetters also warned against electric wires with poor insulation and the disastrous practice of using a penny to substitute for a fuse. His exhibition of flaming magic kept the youngsters on the edge of their chairs.

Demonstrations were also given at Whittier and College View.

Other speakers at Elliot were Lloyd C. Jenkins, public school safety consulting engineer, Principal Edwin Wahl, City Fire Inspector E. L. McCurdy and Ray Ramsey, city personnel director.

Beer License Denied

The application of Leo J. Kelly, jr., for an on and off sale beer license at 620 West O street, was turned down Tuesday by the board of county commissioners.

For Hotpoint Appliances in Lincoln See Lincoln Maytag Co. 1323 "O" St. 2-2549

EAT ANYTHING WITH FALSE TEETH!

If you have trouble with plates that slip, rock, cause sore gums—try Brimms Plasti-Liner. One application makes plates fit *snugly without powder or paste*, because Brimms Plasti-Liner hardens permanently to your plate. Relines and refits loose plates in a way no powder or paste can do. Even on old rubber plates you get good results six months to a year or longer. **YOU CAN EAT ANYTHING!** Simply lay soft strip of Plasti-Liner on troublesome upper or lower. Bite and it molds perfectly. *Easy to use*, tasteless, odorless, harmless to you and your plates. Removable as directed. Money back if not completely satisfied. *Ask your druggist!*

BRIMMS PLASTI-LINER THE PERMANENT DENTURE RELINER

STOP PAYING FANCY PRICES for Floor Wax!

AEROWAX NO RUBBING WAX

AEROWAX is GOOD wax and YOU SAVE MORE THAN 25¢ a pint!

AEROWAX NO RUBBING WAX

PIN-WORMS MAY BE A FAMILY AFFAIR

Fidgeting, nose-picking and a tormenting rectal itch are often telltale signs of Pin-Worms . . . ugly parasites that medical experts say infest *one out of every three* persons examined. Entire families may be victims and not know it.

To get rid of Pin-Worms, these pests must not only be killed, but killed in the large intestine where they live and multiply. That's exactly what Jayne's P-W tablets do . . . and here's how they do it:

First—a scientific coating carries the tablets into the bowels before they dissolve. *Then*—Jayne's modern, medically-approved ingredient goes right to work—*kills* Pin-Worms quickly and easily.

Don't take chances with this dangerous, highly contagious condition. At the first sign of Pin-Worms, ask your druggist for *genuine* Jayne's P-W Vermifuge . . . the small, easy-to-take tablets perfected by famous Dr. D. Jayne & Son, specialists in worm remedies for over 100 years.

JAYNE'S P-W for PIN-WORMS

Refreshingly yours... *from the land of sky blue waters**

Your first taste of Hamm's reveals a beer of rare individuality. Hamm's has captured for you all the refreshing personality of the land in which it is brewed—the land of sky blue waters. Try Hamm's—you'll instantly agree it's America's Most Refreshing Beer.

**Minnesota—Land of 10,000 Lakes*

Hamm's BEER

Theo. Hamm Brewing Co., St. Paul, Minn.

Wilken's Distributing Co., 310 M St.

LISTEN TO EDWARD R. MURROW AND THE NEWS, MONDAY THROUGH FRIDAY — CBS-KFAB — 6:45-7:00 P.M.

BIG 3-WAY CHAMPION!

No Other Whiskey... ONLY FLEISCHMANN'S GIVES YOU THE BIG BIG 3

1. CHOICE QUALITY
2. 90 PROOF
3. WINNING TASTE

BLENDED WHISKEY · 90 PROOF · 65% GRAIN NEUTRAL SPIRITS THE FLEISCHMANN DISTILLING CORPORATION, PEEKSKILL, N. Y.

Power-Plus IN EVERY MILE!

1. ROAD TEST A MERCURY FOR PROOF OF PERFORMANCE

Smooth V-8 "Hi-Compression" power. Road-hugging, hill-climbing power. Power to pass, power for the open road. Power *plus*.

You'll know what this *plus* means to you the first moment you ease a new Mercury out onto the highway. Mercury adds up. There's read-your-mind handling, foam-rubber comfort, sure-fire pickup. There's everything you've ever wanted in a car—*plus* a lot of things you've never thought of.

Be sure to stop in and see us for a convincing road test. Try a few miles in a Mercury. Find out for yourself what we mean by power *plus*.

Don't miss the big television hit, "TOAST OF THE TOWN" with Ed Sullivan, Sunday evening, 6:00 to 7:00 P.M., Station KMTV, Channel 3.

Standard equipment, accessories, and trim illustrated are subject to change without notice.

Value-Plus IN EVERY INCH!

2. BUDGET TEST A MERCURY FOR PROOF OF VALUE

Does it have a down-to-earth first price? Mercury's price tag you can understand—a big dollar's worth for every dollar invested.

Will you be sure of good gasoline mileage? Mercury has proved its more-miles-per-gallon by winning officially sponsored economy tests.

Will upkeep stay low? You save money year after year. Mercury's famous stamina keeps repair bills at a rock-bottom low.

Is it famous for long life? It is indeed! 92% of all Mercurys ever built for use in this country are still on the road, according to latest annual official registration figures.

Will trade-in value stay high? Mercurys keep their value; used car market reports consistently prove it.

Does it represent solid value? Mercury owners say YES! So will you when you get the story from your Mercury dealer. See him soon.

3-WAY CHOICE! For "the drive of your life!" Mercury offers you a triple choice in dependable transmissions. Merc-O-Matic Drive, the new simpler, smoother, more efficient automatic transmission—or thrifty Touch-O-Matic Overdrive are optional at extra cost. There's also silent-ease synchronized standard transmission.

MAKE THE MERCURY 2-WAY TEST FOR THE "BUY OF YOUR LIFE!"

MORROW MOTORS CO.

2-7308 14th & M

Now in Our New Location

Church Must Utilize Peace Desire—Court

Dr. Frank A. Court, pastor of St. Paul Methodist church, told the Lincoln Ministerial association meeting at the Y.M.C.A. that "There is a heart hunger for peace in all of the world today that the church must capitalize on and use in building bridges of understanding and good will."

Using impressions he gained visiting eleven European countries the past summer, Dr. Court discussed "The Church's Offense for Peace."

He outlined six offensive moves for lasting peace:

1. "The church must be engaged in creating the attitude that peace is possible.

2. "Strengthening of the World Council of Churches and its movement for goodwill and understanding.

3. "Strengthening of the United Nations.

4. "An attempt to see that the Marshall Plan aid must not be used from a selfish motive.

5. "Work for a new day and a new kingdom. There is no return to any old balance of power.

6. "Pray, work and sacrifice for a truly spiritual awakening in the hearts of people which would be the safest and surest peace offensive."

In outlining his second offensive, Dr. Court said, "One out of every ten Lutherans in the world today is in a displaced person's camp.

"But in the face of suffering, world need, denominational differences must be forgotten as we work together to try to solve problems in a humane, Christ-like way," he added.

Joseph Cashen Is New Compensation Court Judge

Joseph P. Cashen, Lincoln, has been appointed a judge of the workmen's compensation court, Gov. Val Peterson announced Tuesday.

Cashen, a democrat, will fill the unexpired term of C. E. Jackman, Ashland, who died last summer. Jackman also was a democrat. The term runs to June 30, 1957.

Mr. Cashen

Under an act passed by the last legislature, Cashen will receive $4,800 yearly salary. The other judges continue to receive $4,000 annually until they start a new term of office.

State Nurse Group Committees Named

Committees and committee chairmen have been appointed for the Nebraska Practical Nurse association.

The new committee chairmen are:

Mrs. Marie Humlicek, Omaha, chairman of membership.
Mrs. Walwebber, Omaha, chairman, rules of constitution.
Miss Margaret Holst, Omaha, chairman of finance committee.
Miss Margaret Chapman, Omaha, chairman of legislation.
Mrs. Ruth H. C. Dietz, Lincoln, publicity chairman.
Mrs. Verna Tooley, Omaha, co-publicity chairman.
Mrs. H. M. Johnson, Lincoln, program chairman.

A co-chairman of legislation will be selected by the Lincoln division of the association.

A four-member advisory board was also appointed for the executive board. Members of the new board are:

Miss Emily Brickley, Lincoln.
Miss Irene Springer, Omaha.
Mrs. Catherine Gehrman, Omaha.
Mrs. Elmer Cooper, Omoha.

Named to the nominating committee were:

Mrs. Irene Sutherland, Omaha, chairmn.
Mrs. Daisy Bennett, Omaha.
Kathleen Henderson, Omaha.
Mrs. William Workman, Lincoln.
Mrs. Elsie Williamis, Lincoln.

Poultry Field Day, N.P.I.A. Meet Are Set

Six hundred Nebraska poultrymen are expected in Lincoln Oct. 23, 24 and 25 for the seventeenth annual convention of the Nebraska Poultry Improvement association and for poultry field day.

The NPIA will meet following the Oct. 23 poultry field day at the University of Nebraska college of agriculture. The field day is designed for all interested persons, and the NPIA convention is especially designed for hatcherymen any turkey growers, but should be of interest to producers as a whole.

Doyle Free, Lincoln, NPIA secretary, said highlights of the three-day affair will include a chicken barbecue sponsored by the university poultry husbandry department Oct. 23, over forty exhibits of equipment and supplies, as well as speakers and the annual banquet.

Poultry field day speakers at the ag campus Oct. 23 include Dean W. V. Lambert of the college; Cliff Carpenter, Chicago Ill.; Dave Martin, Elkhorn; J. R. Reddit, Omaha; Roland Bethke, St. Louis, Mo.; and F. E. Mussehl, Lincoln. Also featured is a tour of the university poultry farm. A stage show will follow at the Lincoln hotel.

The remaining two day convention, sponsored jointly by the Nebraska Turkey federation and the NPIA, includes talks at the Lincoln hotel by Bethke; A. L. Slette of Chicago, Ill.; R. M. Calbert, Springfield, Mo.; a panel with Dr. Carl J. Olson, Dr. J. F. Olney, Dr. C. L. Campbell, Dr. R. T. Renwald, and Dr. Neal F. Morehouse; Chet Kessler, of Allied Mills; Don Turnbull, Kansas City, Mo.; and a panel with Prof. I. L. Williams; Dr. E. E. Schnetzler, Joseph S. Higgins, H. B. Wallace, and Dr. Carl Hess.

Screen Actor Named Bible Week Chairman

HOLLYWOOD—(INS) — Screen star MacDonald Carey Tuesday was appointed motion picture coordinating chairman for National Bible week.

Cary, who will serve his second year as chairman, urged daily Scripture reading and family prayer in observance of the week which begins Oct. 15.

Council Approves $35,415 In Special Improvement Work

The city council approved $22,195 in estimates for special improvement districts and another $13,220.05 in bids on special projects.

The following estimates were approved:

Graveling of G from Fourth to Fifth, $175.

Graveling of Fifty-seventh from Cleveland to Adams, $445.

Graveling of Cleveland from Thirty-fifth to Forty-first, $2,300.

Graveling of Forty-fourth from Vine to W, $200.

Graveling of Sixtieth from Leighton to Huntington, $650.

Graveling of Fifty-eighth from Cleveland to Adams, $425.

Alley paving of south 220 feet of alley between Twenty-fifth and Twenty-sixth and B and C, $1,300.

Grading of Valley road from Forty-fourth to Forty-eighth, Bryson from Valley road to Forty-eighth. Hill drive from Valley road to Forty-seventh and Forty-seventh from Hill drive to Bryson, $7,500.

Grading of F from Forty-fourth to Forty-sixth, $1,000.

Sewer between Fair and Whittier and Twenty-second and Twenty-fourth, $5,500.

Sewer in L from Cotner to Fifty-sixth, $900.

Water in L from Fifty-sixth to Cotner, $1,800.

The following bids were accepted:

Alley paving of east 235 feet of the alley between Sixteenth and Seventeenth and Washington and Garfield, to Dobson Bros. Construction company for $2,374.30.

Graveling of Logan from Sixty-eighth to Seventieth, to Abel Construction company for $797.95.

Paving of Lake from Thirty-third to Thirty-fourth, to Dobson for $3,257.80.

Water in Valley road from Forty-eighth to Forty-fourth, to George L. Vlasnik for $6,790.

Also approved was the bid of the Mackie-Clemens Fuel company for furnishing 5,000 tons of coal to the water and light department for $4.05 per ton.

An estimate of $1,450 was approved for furnishing a car to the engineering department.

A resolution was approved authorizing the purchase on the open market of one oil circuit recloser for $1,000.

Main Features Start

Varsity: "Saturday's Hero," 1:00, 3:08, 5:16, 7:24, 9:32.

State: "Flame of Stamboul," 1:00, 3:40, 6:20, 8:46; "The Pickups," 2:08, 4:48, 9:28, 9:50.

Esquire: "Kon Tiki," 7:15, 8:45.

Nebraska: "People Will Talk," 7:08, 10:42, "Up in Arms," 8:50

Lincoln: "The Day The Earth Stood Still," 1:30, 3:30, 5:30, 7:30, 9:30.

Stuart: "Texas Carnival," 1:45, 3:46, 5:47, 7:48, 9:51.

Capitol: "Francis Goes to the Races," 1:22, 4:07, 6:52, 9:27, "East Side Kids," 2:54, 5:39, 8:24.

Joyo: "They Got Me Covered," 7:08, 10:42; "Up in Arms," 8:50.

Starview: "Up in Arms," 9:15. "They Got Me Married," 7:15, 11:10.

West O: "Inside Straight," 7:15, 11:10. Cartoon, 9:05. "East Side West Side," 9:10.

H. F. Wertz Dies; Former Lincoln Air Pioneer

Harry F. Wertz, 95, former resident of Lincoln and owner of Nebraska's first balloon show, died at his home in Long Beach, Calif.

Wertz was a former circus aerialist. During his career, Wertz did press agent and managerial work with various circuses as well as displaying a balloon show at various fairs and celebrations in Nebraska.

He was associated with Ringling Brothers and other organizations.

Sen. Nelson Files

Frank Nelson of O'Neill has completed his filing for re-election to the legislature from the Twenty-first district. Mr. Nelson is seeking his third term.

County Balance Now $1,953,497

County Treasurer Carl E. Berg said Monday that his books show a $1,953,497.24 as of the end of September.

Berg said county funds totaled $963,365.51. Other funds in the treasury included:

State	$121,791.61
Assistance	$ 70,353.46
San. Dist. No. 1	$332,259.80
School	$394,946.89
Lincoln	$ 5,267.62
Village	$ 40,545.70
Miscellaneous	$ 24,964.64

Whatever you are looking for in the furniture or appliance line, it will pay you to check the offers under "Home Furnishings," Classification 39 in the Want Ads.

Senate Given 4 State Postmaster Nominations

WASHINGTON— (AP)—President Truman has sent to the senate these postmaster nominations for Nebraska:

Howard F. Nutting, Ericson, to succeed E. D. Booth, transferred; Allen O. Wasenius, Oxford, to succeed, J. Thaffey, transferred; Milton H. Maurer, York, to succeed P. A. Meehan, resigned; and Donald E. Hickman, Bushnell, to succeed J. L. DeLong, retired.

NOW VARSITY
THIS BODY FOR SALE!
The story of the "kept man" of big time college football!
SATURDAY'S HERO
starring John DEREK • Donna REED with Sidney Blackmer • Alexander Knox

THE NEW Esquire FILMS OF DISTINCTION
15th & O
STARTS TODAY
FEATURES AT 7:15 & 8:45 p.m.
These are the actual films taken by Thor Heyerdahl and his men on their Dangerous Journey!
More exciting than any fiction—the AMAZING ADVENTURE of six men who dared to live a legend!
KON-TIKI
Told by THOR HEYERDAHL, author of the best-selling book
Added
THRILLS OF MUSIC & COLOR CARTOON

JOYO 61st at Havelock
Wednesday—Thursday
DANNY KAYE
in
"UP IN ARMS"
Color by Technicolor
with
Dinah Shore—Dana Andrews
companion feature
BOB HOPE
DOROTHY LAMOUR
in
"THEY GOT ME COVERED"
—also—
Technicolor Cartoon

PLA-MOR
DANCING TONITE
SEE THE PRIZE FIGHTS on Television
65c Ea. Tax Incl.
Sat. Nite Dance to
BOBBY MILLS
Free Bus Leaves N. W. Corner 10th & O at 8:40 and 9:10 P. M. Tonite
5 MILES WEST ON "O" STREET

YOU CAN "PICK UP" THIS GIRL
...but you won't—if you know what's good for you!
Don't be scared—I'm just a girl
COLUMBIA PICTURES presents
PICKUP starring Beverly MICHAELS · Hugo HAAS · Allan NIXON
PLUS
DANCER TRAPS SPIES IN ORIENT!
FLAME OF STAMBOUL
ORIENTAL INTRIGUE!
STATE THEATER TODAY!

Starview OUTDOOR THEATRE
48th & Vine
Open 6:30
Show 7:15
2 Shows Nightly
NOW PLAYING!
2 Encore Fun Hits
DANNY KAYE
DINAH SHORE
"Up In Arms"
—plus—
BOB HOPE
DOROTHY LAMOUR
"They Got Me Covered"
CHILDREN UNDER 12 FREE
plus COLOR CARTOON

WEST "O" DRIVE-IN
HIGHWAY 6 24th & W "O"
NOW PLAYING!
DOUBLE FEATURE
Barbara Stanwyck
Ava Gardner
"EAST SIDE, WEST SIDE"
—plus—
David Brian
Arlene Dahl
"Inside Straight"
and Color Cartoon
2 SHOWS NIGHTLY
RAIN or CLEAR!
CHILDREN FREE!
Open 6:30—Show 7:15

Starting TODAY
Our NEW POLICY
See These 2 BIG HITS
WEDNESDAY thru SATURDAY
You haven't seen the END of FRANCIS yet...
FRANCIS TALKS AGAIN!
FRANCIS GOES TO THE RACES
STARRING
DONALD O'CONNOR
PIPER LAURIE
and 'FRANCIS' The Talking Mule
PLUS 2ND BIG HIT!
Gang War in the City Slums!
"EAST SIDE KIDS"
STARRING
LEON AMES
and the original
'EAST SIDE KIDS'
CAPITOL
ALWAYS 2 FEATURES
25c to 6

NOW LINCOLN
A COOPER FOUNDATION THEATRE
OPEN 12:45!
THE DAY THE EARTH STOOD STILL
Patricia NEAL
Michael RENNIE
Hugh MARLOWE
50c to 6!
Plus TWEETIE BIRD COLOR CARTOON
Novelty and News
Tuesday! "CROSSWINDS" • Technicolor

IT'S MOVIETIME, U.S.A.
Go to a Movie Theatre TODAY!

NOW STUART
A COOPER FOUNDATION THEATRE
ESTHER WILLIAMS
RED SKELTON
HOWARD KEEL
Texas Carnival
Color by Technicolor
Plus Tom & Jerry Delightfully Funny Technicolor Cartoon & March of Time

NOW NEBRASKA
A COOPER FOUNDATION THEATRE
Held Over!
CARY GRANT
JEANNE CRAIN
in
"PEOPLE WILL TALK"
Plus POPEYE CARTOON 'LET'S STALK SPINACH'
OPEN 12:45 • 55c TO 6

None other Like it —
Stite
...the ORIGINAL pale light-bodied MALT LIQUOR
Gluek's Stite
No other beverage is like Stite—no other malt liquor approaches its unusual flavor. None can, for Stite is produced by a patented, exclusive formula. Ask for Stite, and enjoy the taste treat of your life. Its distinguished flavor is unique. In all the world, there's nothing else like it!
GLUEK BREWING CO.
MINNEAPOLIS 18, MINNESOTA

SAVE 10¢
on 2 pounds of
SUNNYBANK MARGARINE
While offer lasts—enjoy this extra-fresh spread at extra savings!
Get acquainted with the new-style Sunnybank carton, too!
See how convenient to serve the new long cubes of golden yellow Sunnybank. See how easy to measure them for cooking and baking—with the handy Measuring Chart in the carton.
Then see how your family takes to Sunnybank's sweet flavor! They'll love it, we know. Because—after all—what makes any spread taste really good? Freshness! Of course! And Sunnybank is guaranteed fresh. Extra-fresh, in fact—because it's made in limited quantities, then rushed fresh to your Safeway store.
So take this money-saving opportunity to try Sunnybank. A fresh supply—in handy new cartons—is at your Safeway store. Buy now—and save!
SUNNYBANK margarine Special Offer! Save 10¢
Save now on SUNNYBANK at SAFEWAY

Mayor Praises Private 'Low Cost' Housing

Mayor Victor E. Anderson paid high praise to low rental housing plans submitted the council from John and George Unthank, architects, for construction by Strauss Bros. construction company.

According to Anderson, the drawings call for duplexes and fourplexes to be built at a cost of $5,000 per unit. Strauss Bros., said Anderson, are planning to build some of the units to rent for $50 a month.

The structures would be two story frame and brick. Two bedrooms would be upstairs with livingroom, kitchen, dinette and bath down.

The mayor said he has asked the architects to also submit the drawings to the City Housing authority. While the authority has its own plans, Anderson said he felt the group would like to see the drawings.

"All I'm interested in," said Anderson, "is getting the most house for the money. These $5,000 units are certainly nice and the price is very good."

R. E. Campbell, authority chairman, had little comment to make on the development. "We have our plans now for 250 units," he said, "and have not given up on building them. We're all ready except for the necessary equity capital."

According to Campbell, capital would be provided when and if the military takes over Huskerville under reactivation of the air base. Payments from the dwellings at Huskerville would be used to build new units.

Campbell indicated, however, that his group would have a hard time meeting the $5,000 per unit figure. His group's calls for single family row type housing.

Another Massa Keeps Family Legacy Alive

To Mr. and Mrs. Daniel L. Massa, 1160 Garber, a relative serving in the armed forces is nothing new.

Pfc. Richard Massa, 19, son of Mr. and Mrs. Daniel Massa, is now fighting with the army 24th division at the front in Korea.

Pfc. Massa

According to Mrs. Massa, her son has three great-great-uncles who fought in the Civil war, two great-great-uncles who served in the Spanish-American war, two great-uncles in World war I, and two uncles who served in World war II.

All of the service men held enlisted ranks except one captain in the Civil war and one in World war I.

Richard has served in the army about 18 months. He and a cousin, with the army in Alaska, are the only members of the family now serving their country.

Holstein Group Sells 57 Animals At Breeder Sale

Fifty-seven purebred Holsteins sold for an average of $495 at the Nebraska state Holstein breeders sale held Monday at the grounds here.

The sale of 17 milking cows, 16 bred heifers, 17 open heifers and seven bulls was sponsored by the Nebraska Holstein association.

Mr. and Mrs. Rene Espaurteille of Eagle Point, Ore., topped buyers by purchasing eight heifers for a $3,905 total.

A Boys Towner consigned the top bull at the sale. Boys Town Fay Prince was bought by the state pen Dairy farm for $590.

The top female, Christensa Lamar Homestead, senior yearling at the state black and white show last spring, brought $830. She was consigned by R. P. Flynn & Sons of Blair, and bought by William K. Tripp, also of Blair.

Dick Nelson, Wichita, Kas., fieldman for the National Holstein-Friesian association, told The Star about 500 Holstein breeders attended the sale. Sale manager was T. Hobert McVay of Nickerson, Kas.

Second highest bull was Homestead Emperor Ermina, also consigned by Flynn & Sons, and bought by Vernon D. Berau of Odell and Herschel Flower of Fairbury for $575. Clarence A. Boesiger of Cortland bought the second highest female, Arborland Imperial Lucy, for $730 from consignor Paul Swanson of Stromsburg.

TB Group Plans Lancaster County Periodic Skin Tests

The Lancaster County Tuberculosis association will undertake a periodic tuberculin skin test of a selected age group in the county as a feature of its disease control program, Dr. E. A. Rogers said Monday.

Dr. Rogers, who spoke for the medical advisory committee of the association, at a meeting of the board of directors at the Y.W.C.A., said the tests will "provide an index of the declining rate of tuberculosis infection in Lancaster county."

Tuberculosis skin tests show whether or not a person has ever been infected with the disease. The board of directors voted to set aside $500 of a bequest by the Charles Ammon estate to start the skin test project.

Mrs. Dorothy Ogden, executive secretary, reported that a survey to determine the number of displaced persons in the county is underway. The association plans to promote, in co-operation with re-settlement groups, a program of periodic chest X-ray checkups in this group in which the number of tuberculosis infections is higher than in the general population, she said.

Mrs. Ogden explained that such a project would help protect both the displaced persons and the community from infection since tuberculosis found early is less apt to be infectious and is easier and quicker to cure.

Columbus Named Convention Site For Republicans

KEARNEY, Neb.—(AP) — The Third congressional district republican convention to name a candidate for the post made vacant by the death of Rep. Karl Stefan (R-Neb.) will be held at 3 p.m. Oct. 30 in the courthouse at Columbus, Neb.

The democratic convention will be at Norfolk the same day.

The republican site was announced by State GOP Chairman David Martin of Kearney.

The date of the conventions is prescribed by statute, being the fifth Tuesday preceding the date of the special election, set for Dec. 4.

The U. S. geological survey makes maps of national parks, monuments and historic sites.

Weather Ahead

Extended five day weather forecast for Nebraska: Temperatures will average 4-8 degrees above normal for the period; continuing generally quite warm with only minor surges of cooler temperatures occurring Thursday or Friday and again about Sunday; normal maximum near 70, normal minimum near 38 west, 43 east; little or no precipitation indicated.

FRATERNAL CALENDAR

Wednesday, Oct. 10

Burlington auxiliary luncheon, depot, 1 p.m.
Job's Daughters Mothers club of Bethel 45, covered dish supper for fathers, Temple, 2645 B, 6:30 p.m.
North Star lodge No. 227, A.F. & A.M., smoker, 7:30 p.m.
Havelock lodge No. 224, I.O.O.F. hall, 6219 Havelock, 8 p.m.
Lincoln lodge No. 16, Knights of Pythias, rank of page or special, 1024 P.
Women of the Moose, No. 1164, 116 South Fifteenth, 8 p.m.
Harris Fraley auxiliary No. 131, F.F.W., business meeting, I.O.O.F. hall, 8 p.m.

Irrigation water will be moved 500 miles through the central valley project of California when it is is completed.

Fur-sealing on the Pribilof islands netted the U.S. treasury $1,593,277 (m) in the 1950 fiscal year.

Straight and True From Ol' Kaintuck
CABIN STILL
FULL 93 PROOF
The changing years have brought no sounder whiskey. You may place equal trust in every *drink* from every *bottle* from every *barrel* because it is still naturally made, mellowed and bottled by us in the same genuine sour mash way.
Distributed by WESTERN WINE & LIQUOR CO. Omaha, Nebraska C-46
STITZEL-WELLER DISTILLERY, EST. LOUISVILLE, KENTUCKY 1849
OLD CABIN STILL BRAND KENTUCKY STRAIGHT BOURBON WHISKEY

MAKE ALL YOU CAN—
SAVE ALL YOU CAN—
AND SPEND THE REST
Savings currently earn 2½%, compounded each 6 months, at UNION. Each account is insured up to $10,000 by a U. S. Government agency.
★ ★ ★ SAVE BY MAIL ★ ★ ★
Union Loan & Savings Association
Lincoln 209 So. 13th St. Nebraska

WASHER BARGAIN
NEW EASY Spindrier with
• Automatic Spin-rinse
• Built-in Water Filter
• Handy Swing Faucets
WASHES CLOTHES HERE
RINSES AND DAMP-DRIES HERE
From $159.95 up
EASY TERMS
free appraisal on your old washer
KOLLARS APPLIANCE INC.
1541 "O" B-2605

RELIEVES PAIN OF HEADACHE • NEURALGIA NEURITIS
FAST
The way thousands of physicians and dentists recommend
ANACIN
Anacin® relieves headache, neuralgia, neuritis pain fast because Anacin is like a doctor's prescription—that is, Anacin contains not just one, but a combination of medically proven, active ingredients in easy-to-take tablet form. Thousands have been introduced to Anacin through their own dentist or physicians. If you have never used Anacin, try these tablets yourself for incredibly fast, long-lasting relief from pain. Don't wait. Buy Anacin today.

GILMOUR-DANIELSON DRUG COMPANY
Established 1927
PHONE 2-1246
ETHICAL SERVICE PRESCRIPTIONS
FREE DELIVERY
142 SO. 13 ST.

PENNEY'S
ALWAYS FIRST QUALITY!
LOTS OF STYLES!
LOTS OF COLORS!
HURRY!
NOW IN FULL SWING!
COAT FAIR
Special Purchase
JUST RECEIVED
RAYON satin sheen GABARDINE COATS
SIZE 8-18
15.88
• Exclusive Hollywood fashion
• Water Repellent
• Rayon Lining
• Cotton Interlining
• Regular styles or modified pyramids
• Slash Pockets
• Processed for permanent wrinkle resistance
• Grays, Browns, Red, Maroon, Plum, Blue, Black, Green
• Sizes 8 to 18
Basement, Budget Shop
Exceptional Value
Men's Twist Gabardine TOP COATS
29.75
• 60% rayon, 40% wool
• Warwick Style
• Set in Sleeves
• Regular Collar
• Water Repellent
• Blue, Gray, Brown
• Sizes 36-46, Reg., Short and Long
Men's Store, Street Floor
Men's Marathon
FALL and WINTER HATS
GENUINE FUR FELTS
• A snappy hat at the right price
• Factory blocked
• 2¾ inch Brim
• Regular and Long Ovals
• Gray, California Tan, Covert, Brown
• Sizes 6¾ to 7⅜
• Sold Exclusively at Penney's
4.98
SPECIAL VALUE WOMEN'S 100% NYLON SLIPS
• Woven Nylon Crepe
• White only
2.88
• Nylon lace trim
• Easy to wash. Dries in a Jiffy
• Sizes 34 to 40
Lingerie, Street Floor
ALL SLIPCOVERS REDUCED!
Drastic Reductions
• Washable Vat Dyed Cretonnes
• Plains with Striped Flounce
• Florals and some stripes
• Chairs and Sofas
• Not all sizes and colors
3rd Floor
Special! MEN'S GABARDINE SPORT SHIRTS
• 240 only at this price
$3
• Rayon Gabardine
• Sport collar and straight bottom for in or outer wear
• Blue, Green, Tan Gray
• Sizes S, M, L
Men's Store Street Floor
Special Purchase!
Boys' Quilt Lined BLOUSE JACKET
$8
• Part Nylon Gabardine
• Warm Quilt Lining
• Mouton Dyed Lamb Collar
• Knit Wrists
• Taupe, Gray Sizes 10-18
Boys' Shop, Basement
LOOK! HERE'S MORE!
Big Pinwheel Extra Heavy Cannon BATH TOWELS
• Never before at this low price!
• Colors of Peach, Green, Flamingo, Yellow
22"x44"
$1 EA.
16x27 Hand Towel 50c
12x12 Wash Cloth 25c
3rd Floor
GREATLY REDUCED!
93 ONLY
WOMEN'S DRESS PUMPS and SANDALS
4.44
• Black, Brown, Green, Red Calfskins
• Good styles
• Buy several and save!
Not Exact Illustration
Family Sohe Dept., Basement
PENNEY'S, Lincoln's Fastest Growing Department Store

A Studebaker truck is a gas mileage star!
Its streamlined design makes it a marvel of a low-cost performer!
PLUMBING - HEATING EQUIPMENT - SUPP
Decorative and other specifications subject to change without notice.
Cut your hauling costs with this truck that's got a nation-wide reputation for remarkable mileage per gallon.
Save gas—and save on repair costs—the way hundreds of thousands of Studebaker truck owners are doing.
Stop in and take a close-up look at a Studebaker truck's far-advanced designing and wear-resisting structure.
See why every Studebaker truck is a stand-out money saver mile after mile.
Loads slide on and off with ease!
The low-level Studebaker pick-up box is double-walled with heavy gauge metal. The spacious tail gate is ruggedly hinged in center and at each end. Big visibility rear window.
DE BROWN AUTO SALES CO.
1717 "O" Street 2-6863 LINCOLN
M. J. JUNGMEYER, CORTLAND, NEBR.

Iran Awaits British Gesture Of 'Good Will'

U. S. Official Has Talk With Mossadegh

BY PIERRE J. HUSS

FLUSHING MEADOW, N. Y.—(INS)—U.S. Assistant Secretary of State George McGhee held a secret conference with Premier Mohammed Mossadegh Tuesday and flew immediately to Washington for a personal report to Secretary of State Acheson.

McGhee is believed to have Mossadegh's assurances that with an ounce of "good will" by Britain, the Anglo-Iranian oil dispute can be settled amicably in direct negotiations without U. N. security council intervention.

The conference between McGhee and Mossadegh took place simultaneously with an important discussion held behind closed doors between U. S. Deputy Representative Ernest A. Gross and Sir Gladwyn Jebb of Britain.

Condemnation Dropped

It was learned from reliable authorities that Jebb, after consultation with the British government, agreed to drop out of the resolution completed by his delegation Tuesday night any condemnation of Iran for its nationalization policy on oil.

These developments were disclosed after Mossadegh requested a 48-hour postponement of the security council meeting now scheduled for Thursday.

Jaoa Carlos Muniz, chairman of the 11-nation council, indicated that the request would be agreed to.

Wallace Lion Members To Hear Robert Crosby

WALLACE, Neb.—Robert B. Crosby, North Platte candidate for governor, will address the Lions club at Wallace on Wednesday evening.

Wallace is in the legislative district formerly represented by Crosby when he was speaker of the legislature, and the meeting is being arranged in connection with his present candidacy for the governorship of Nebraska.

ADVERTISEMENT

Stop Taking Harsh Drugs for Constipation

End Chronic Dosing. Regain Normal Regularity This All-Vegetable Way!

Taking harsh drugs for constipation can punish you brutally! Their cramps and griping disrupt normal bowel action, make yo feel in need of repeated dosing.

When you occasionally feel constipated, *try gentle* but *sur* relief. Take Dr. Caldwell's Senna Laxative contained in Syrup Pepsin. It's *ll-vegetable*. No salts, no harsh drugs. Dr. Caldwell s contains an extract of Senna, oldes and one of the finest *natural* laxatives known to medicine.

Dr Caldwell's Senna Laxative tastes good, acts mildly brings thorough relief *comfortably*. Helps you get regular, ends chronic dosing. Even relieves stomach sourness that constipation often brings

Try the new 25¢ size Dr. Caldwell's Money back if not satisfied. Mail bottle to Box 280, New York 18, N. Y.

In The Record Book

DIVORCES

Lawrence J. Turner was awarded a divorce from LaVaunne Turner on charges of extreme cruelty.

Joan Rezny was awarded a divorce from Eugene L. Rezny on charges of extreme cruelty. Maiden name, Kempton, restored to plaintiff.

Hazel L. V. Smith was awarded a divorce from Donald K. Smith on charges of extreme cruelty. Maiden name, Isaac, restored to plaintiff.

BIRTHS

Sons

MARKUSSEN—Mr. and Mrs. Dale Harold (Evelyn Waunetta Applebee) Sept. 25.

NAU—Mr. and Mrs. Howard Otto (Bernadine Eleanor Fandel, Sept. 22.

RATLIFF—Mr. and Mrs. Lloyd William (Patsy Ruth Abl) Sept. 26.

SCHMIEDING—Mr. and Mrs. Edwin Fredrich (Lillian Louise Spitsnogle) Oct. 2.

SMITH—Mr. and Mrs. Eddie Joe (Maxine Anne Clayton) Oct. 1.

TAYLOR—Mr. and Mrs. Loren Dean (Reva Ruth Robirds) Sept. 24.

WATSON—Mr. and Mrs. Howard Joseph (Agnes Mary Fujan) Sept. 26.

WILSON—Mr. and Mrs. Floyd Howard (Lucille Adaline Schroer) Oct. 1.

WILSON—Mr. and Mrs. Willard Bryce (Deloris Elaine Lowdon) Sept. 29.

BUILDING PERMITS

Mrs. Edward Crouse, alter residence, 966 Nance, $1,000.

Silas C. Hull, new garage, 5740 Hartley, $475.

Edward F. Aden, new garage, 1625 No. 24th, $300.

H. M Decker, new garage, 653 So. 56th, $500.

John Bingham, addition to motel, 5600 Cornhusker highway, $2,500.

Mr. and Mrs. S. W. Large, alter residence and garage, 2946 O, $7,000.

H. J. Hohnstein, re-roof garage, 3333 A, $50.

Mrs. Joseph Stoupa, alter residence, 130 So. 30th, $200.

George F. Witt, new garage, 200 So. 30th, $1,500.

Richard A. Burke, new residence, 3900 C, $7,000.

O. L. Williams, new residence and garage, 3830 Prescott, $5,300.

Harold W. Pritz, new residence, 4028 So. 54th, $8,000.

Joseph T. Sisel, alter garage, 1725 So. 52nd, $100.

Frank Workman, alter apartments, 429 So. 12th, $900.

Adolph Priess, new barn, 4102 Prescott, $250.

J. L. York, new garage, 2156 So. 58th, $535.

REAL ESTATE TRANSFERS

Jack A. Hunter & w to Joe D. Cowell & w L 95 Boulevard Heights add ($2.20 rev.) $1

Elmer C. Jiskra & w to Oscar Hiskey & w Ls 20, 21, 22 B 24 Belmont add ($2.75 rev.) $1

Herbert Buntemeyer & w to Harry Smith (no rev.) $1

SW¼ NW¼ Sec 16 T 7 R 5 (no

Walter Loetterle & w et al to Harry Smith SW¼ NW¼ Sec. 16 T 7 R 5 ($3.30 rev.) $1

Richard N. Foreman & w to D. Paul Miller & w L 17 B 1 Soucey-Pasha add ($3.85 rev.) $11,700

R. L. Bartlett & w to Theodore W. Brandt & w L 13 B 16 Eastmont add ($3.30 rev.) $1

Fred Wille & w to Louis Brix & w & Irene Krumland L 22 B 6 E. E. Brown Summit add ($13.20 rev.) $1

C. Petrus Peterson to Fremont Mathena & w L 10 B 6 Kinney O street add ($3.30 rev.) $2,600

L. B. Mitchell to Elmer G. Jurs & w L4, B15, E. E. Brown, summit add. (2.20 rev.) $ 1.00

Guy G. Patton & w to Snyder Perry, Inc., part of L22, Faulkner park place ($1.10) rev.) 900

Mattie M Pillard to Vance Irvin Shafer & w part of L43, Sec. 22-10-6 (no rev.) 1.00

Daniel F. Collins & w et al, to Homer V. Martin L6, part of L5, B22 Kinney O street add. ($14.30 rev.) 1.00

Sorrell & Samuson to Joseph T. Sisel & w part of L33, Woods Brothers Fairview acres add. ($14.85 rev.) 1.00

MUNICIPAL COURT

CARELESS DRIVING—Lauren V. Stewart, 1446 Q, pleaded not guilty, found guilty after trial, fined $25; Norman L. Adams, 2621 K, and Leland L. Huenink, 2733 No. 65th, pleaded guilty, fined $5 each; Allen D. Christiansen, 1811 H, pleaded not guilty, found guilty after trial, fined $1; Russell Eugene Weiss, Virginia, pleaded not guilty, dismissed by city attorney before trial.

SPEEDING—Joseph M. Jelinek, 2601 Q, pleaded guilty by waiver, fined $7; Neal W. McCormick, 3128 So. 35th, pleaded guilty, fined $6. Wilbur Prange, 838 F pleaded guilty, fined $2.

SCHOOL STOP SIGN VIOLATION—Harvey D. Davis, 1414 C, pleaded guilty by waiver, fined $6; Harold Clingerman, 1336 So. 18th; Herman C. Fiala, 1233 So. 10th; Edward H. Smith, 3011 So. 17th; and William B. Mann, 545 So. 28th, pleaded guilty, fined $5 each.

FAILURE TO YIELD RIGHT OF WAY—Verda Wilson, 4933 Cornhusker highway, pleaded not guilty, trial set for Oct. 13.

UNNECESSARY NOISE—Herschel Allsman, 2140 No. 30th; and Arnold L. Kehm, 827 A, pleaded guilty, both fined $1.

IMPROPER REGISTRATION—Martin M. Stokke, 1630 O, pleaded guilty, fined $1.

STOP SIGN VIOLATION—Eugene H. Bauer, 2400 P, pleaded guilty, fined $3; Harold Rohde, 3330 Starr, pleaded guilty by waiver fined $2; Bernie K. Nevin, 5000 Randolph, pleaded guilty, fined $1.

FOLLOWING TOO CLOSE—Ronald D. Loy, 941 So. 29th; and John A. Bauer, 3007 N, pleaded guilty, both fined $1.

PARKING VIOLATION—Henry Stier, 900 New Hampshire, pleaded guilty to three complaints, fined $1 on each; Dale D. Markel, 706 Marshall; and Higgins Scooter sales, 414 So. 11th, pleaded guilty by waiver, fined $2 each; Alvin M. Kraus 219 So. 15th, pleaded not guilty, found guilty, fined $1.

ILLEGAL TURN—Paul Chidester, 2809 So. 34th, pleaded guilty, fined $1.

State Cases

SALE OF LIQUOR WITHOUT LICENSE—Eddie L. Mullendore, 1505 O, pleaded guilty, fined $50.

DISTURBING THE PEACE—Dale Markel, 20, 706 Marshall; Robert Wilson, 28, 228 No. 27; Daniel Flowers, 20, 2624 Garfield; William Webb, 27, 228 No. 27th; and Dean E. Harris, 30, 3051 Starr, all pleaded guilty, fined $10 each.

SPEEDING—Lyle D. Lindamood, 6212 Morrill, pleaded guilty, fined $20.

IMPROPER LICENSE ON TRAILER—Clyde E. Irons, jr., 5343 Calvert, pleaded guilty, fined $10.

NO REGISTRATION ON TRAILER—Clyde E. Irons, jr., 5343 Calvert, pleaded not guilty, trial set for Oct. 18.

ASPHALT TILE

NOW 6¢ Tile 9"x9"

136 So. 9th 2-5927

FLOORCRAFTERS

New Equipment For Library Approved

The board of trustees of the city libraries generally approved a plan for addition of equipment to the catalog and staff work room of the city library during a meeting Tuesday.

Library Director Charles E. Dalrymple, jr., will submit an estimate of the cost at the next board meeting.

Dalrymple said Tuesday cost would "probably be between $1,800 and $2,000." The board also boosted the director's salary to $525 per month, retroactive to Sept. 1.

The position of superintendent of custodial and maintenance work in the main library and branches was created by the board. Charles Bartlett, a member of the custodial staff, will assume the new position at an increase in pay of $20 per month, Dalrymple said.

Lingerie Reported Taken From Two Clotheslines

Police Wednesday were looking for thieves who took lingerie from two different homes.

A brassiere and two pair of step-ins were taken from one clothesline and replaced by a different pair of step ins.

From another clothesline two girdles and four pair of step-ins were taken. Total value involved in the thefts, which occurred Monday night, is estimated at $12.

Glen W. Harvey, 62, Dies On Texas Trip

A resident of Lincoln for 15 years, Glen W. Harvey, 4041 Pawnee street, died Monday while on a business trip in Texas. He was 62.

Glen Harvey

Born in Seward, Harvey was the educational director for the Woodmen Accident company.

He is survived by his wife, Margaret, a daughter, Mrs. Fred E. Bodie, jr., Lincoln; a son, Dr. Glen W. Harvey, Cedar Rapids, Ia.; and a brother, George H. Harvey, Orange, Calif.

Car Damaged By Glass

Pieces of glass thrown against an automobile belonging to John Spomer, 1312 South Ninth, while it was parked behind the grocery store at 1020 M. street, resulted in $15 damage to the hood.

Spomer told police he parked the car about 4:45 p.m. Monday to do some shopping. When he returned a short time later, he found a seven inch dent and several holes in the hood.

Here In Lincoln

Roper & Sons Mortuary—Adv.

Wadlow's Mortuary 2-6535 Adv

Today! Gold Cup Raisin bread Fresh at your grocer's.—Adv.

The Banks of Lincoln will not be open Friday, October 12, Columbus Day, Legal Holiday.—Adv.

Kurk Club Speaker—George A. Kurk, past grand master of Masons of Nebraska, will address the Hiram club Wednesday noon at the Y.W.C.A.

To Hear Meierhenry—Dr. Wesley C. Meierhenry, of the University of Nebraska, will speak on "How Golden Is The West?" at the Knife and Fork club luncheon meeting Thursday noon at the Y.W.C.A. Dr. Meierhenry recently returned from a tour of the northwest after teaching at the San Jose, Calif., State College summer session.

Dr. White at Kiwanis—"Yesterday Is Here" will be the topic of Dr. C. Vin White, pastor of the First Presbyterian church, who will address the Kiwanis club Friday noon at the chamber of commerce.

Lincoln Man Charged With Assault, Battery

An assault and battery complaint was filed Tuesday in Municipal court against Kenneth E. Long of 4707 Meredith street.

According to the complaint, Long was involved in an altercation and struck Charles Smith, 5516 Fremont, in the mouth.

Crash Bends Street Sign

A two-car accident at Thirty-second and Starr streets Monday evening resulted in a bent city street marker.

Motorcycle Officer Mel Green, who investigated the mishap, said the post was damaged when it was struck by a car, driven by John S. Knepper, 2990 Dudley.

The Knepper car had rolled after colliding with an automobile driven by John D. Long, 3303 R. There were no injuries reported.

Save Part of What You Earn!

Waste is morally and economically wrong. Don't spend all you make...start a systematic savings program at The Commonwealth Co., where your money is safe and the earnings are generous. Come in for full details.

The Commonwealth Company

S. E. COPPLE, President
EDWARD COPPLE, Vice-President W. C. FRERICHS, Cashier
Telephone 2-6958 126 No. 11th St.

GREEN TEA At Its Best!

In Packages and Tea-Bags at Your Grocer's

groom your nails with Anela

. . . brush on at bedtime and bring new beauty to your fingertips

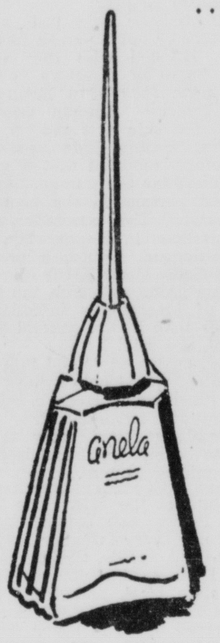

Away with gloved gestures—Anela lets you brandish beautiful fingertips after hours of hard work in your home, days of grubbing in the garden. Thanks to its soothing, lubricating lanolin base, your nails respond immediately to this marvelous lotion. Works wonders with soft, brittle nails—strengthens, cleanses, encourages growth. All you do is brush it on each night right over your nail polish. And after just a few easy applications, you'll notice an amazing improvement. Try it soon and see!

$1 plus tax

Gold's Toiletries

GOLD'S of Nebraska

Street Floor

Shop Thursday 10 a.m. to 9 p.m.

GOLD'S of Nebraska

Lincoln's Busy Department Store

We Give S&H Green Stamps

Plastic Covered Hassocks

A group of nicely styled hassocks in colors to complement your furniture . . . rugs and wallpaper. Use them in bedrooms, living rooms, dens and recreation rooms!

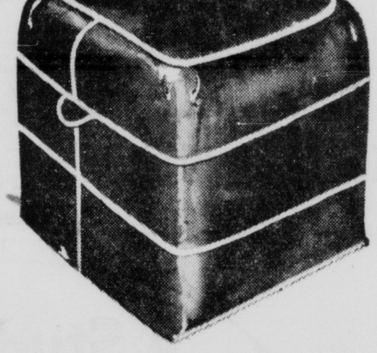

No. 100
Beautifully styled, 16x16 size in red green or gray with gray welt. 5.95

Featured at just 5.95

Other styles priced 4.25 to 18.50

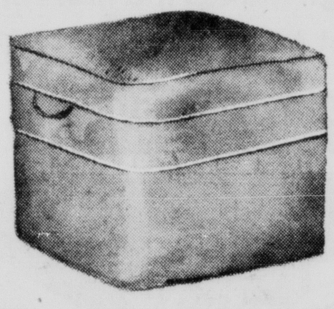

No. 102
Square hassock, size 16½x16½ in green, brown, maroon and ivory. 5.95

No. 103
21½x14 size hassock. Solid shades of maroon, green and ivory. 5.95

No. 104
17-inch round hassock with pillow top. Green, ivory or red only. 8.95

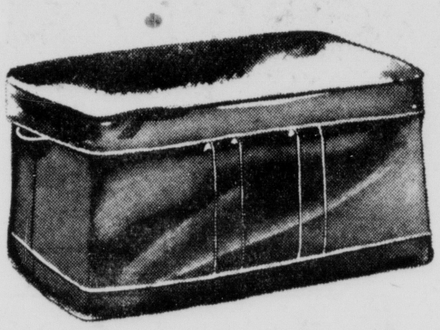

No. 105
Television seat for two. 24x16 size in antique ivory, gray, chartreuse, rose and red. 10.50

No. 106
Square cushion top hassock. 15½x15½ size in green, red and ivory 8.95

ORDER BY MAIL
WE PAY THE POSTAGE

Betty Lane, Personal Shopper
GOLD & CO., Lincoln, Nebr.
Please send me the following Hassocks:

Style	Color	Price

Name .....
Address .....
Town .....
☐ Cash ☐ Check ☐ Charge

No. 107
Round hassock, 15½-in. in diameter. Green, brown, blue, red and ivory. 4.25

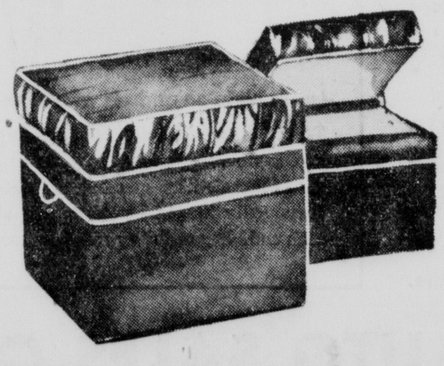

No. 108
Storage hassock with padded sides. 18x18 size. Gray, red and ivory. 16.95

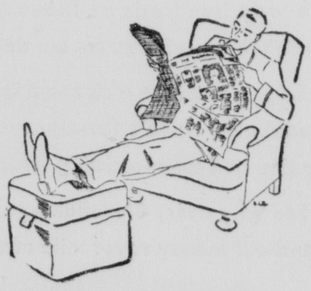

GOLD'S Furniture . . . Fourth Floor

Use Your GOLD'S CHARGA-PLATE ®

Good...

Better...

Best!

In whiskey, too, there is good... better... and

HILL AND HILL

Whiskey at its Best

FINE KENTUCKY WHISKIES

KENTUCKY STRAIGHT BOURBON WHISKEY (90 Proof) | KENTUCKY BLENDED BOURBON WHISKEY (86 Proof)

A champion among whiskies—that's Kentucky-rich Hill and Hill! Whether you choose the flavorfull Blended Bourbon or the mellow Straight Bourbon, you will enjoy "whiskey at its best!"

HILL AND HILL KENTUCKY BLENDED BOURBON WHISKEY CONTAINS 49% GRAIN NEUTRAL SPIRITS • THE HILL AND HILL CO., LOUISVILLE, KY.

ROY ROGERS, King of The Cowboys

By Al McKinson

MERRY MENAGERIE

By Walt Disney

"Say, Mom . . . are you POSITIVE bears can climb trees?"

STRANGE AS IT SEEMS

By Elsie Hix

TOONERVILLE FOLKS

By Fontaine Fox

MODEST MAIDENS

"NATURALLY HE CAN'T TALK YET, YOU SEE HE WAS BORN WITH THAT SILVER SPOON IN HIS MOUTH!"

WISHING WELL

By William J. Miller

Registered U. S. Patent Office

6	2	8	3	5	2	4	4	8	3	7	2	5
T	A	H	W	A	C	Y	C	A	O	O	T	K
2	8	4	5	3	7	2	8	6	5	8	7	2
I	P	H	I	R	U	O	P	I	N	Y	W	N
3	2	8	7	2	6	4	5	3	7	2	8	6
T	A	G	I	N	M	A	D	H	L	D	O	E
2	5	3	7	2	8	7	6	2	8	3	4	2
P	F	I	L	R	L	O	L	A	U	E	N	Y
6	2	8	5	7	2	8	4	3	6	2	5	8
Y	E	C	U	W	R	K	G	R	P	S	T	Y
2	4	3	8	2	6	5	7	2	8	3	7	2
O	E	L	H	L	A	U	N	V	E	I	I	E
8	2	5	3	7	2	8	4	3	6	5	2	8
A	S	R	F	T	I	R	S	E	Y	E	T	T

Here is a pleasant little game that will give you a message every day. It is a numerical puzzle designed to spell out your fortune. Count the letters in your first name. If the number of letters is 6 or more, subtract 4. If the number is less than 6, add 3. The result is your key number. Start at the upper left-hand corner of the rectangle and check every one of your key numbers, left to right. Then read the message the letters under the checked figures give you.
(Distributed by King Features, Inc.)

DAILY CROSSWORD PUZZLE

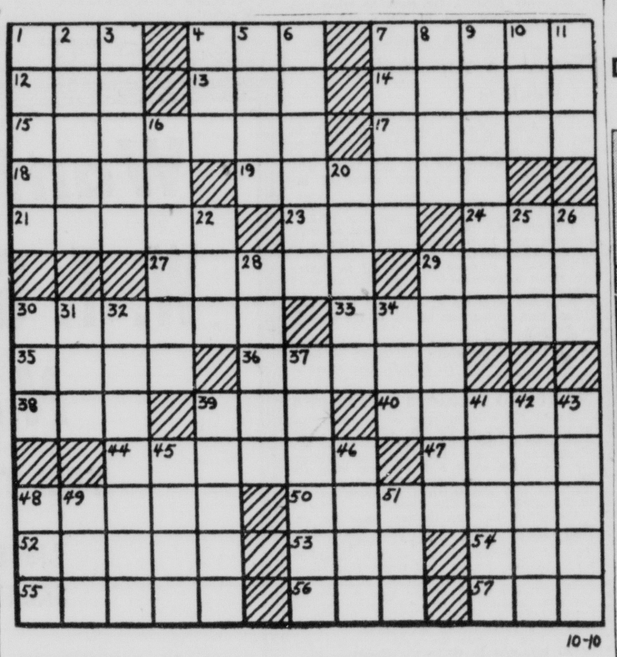

10-10

HORIZONTAL
1. Adam's rib
4. choose
7. altar ends of churches
12. strength
13. new: comb. form
14. the Paris subway
15. largest diamond center in Europe
17. famous French tapestry
18. antlered ruminant
19. fabrication
21. where Krupp Works are located
23. cents (abbr.)
24. note in Guido's scale
27. common ——
29. solar disk
30. this river runs through Nebraska
33. gotten up
35. cereal grasses
36. lost color
38. sheep
39. "Crossing the ——": Tennyson
40. took similar viewpoint
44. lounged
47. not any
48. how the Dionne quintuplets look
50. touching
52. Nostradamus, Cassandra and the Delphic oracle
53. Greek letter
54. bitter herb
55. American rails
56. "Oh, —— can you see"
57. Thomas Beecham's title

VERTICAL
1. escape
2. climbing plants
3. Mr. Kefauver
4. "—— nation indivisible"
5. saucy
6. themes
7. gather
8. where Yma Sumac comes from
9. "A Lion in the ——"
10. epoch
11. signal of distress
16. wrenches
20. pilfer
22. gain
25. Lighthorse Harry or Robert E. ——
26. ——ie Oakley
28. independent kingdom in Asia
29. assisting
30. he wrote "The Gold Bug"
31. Scottish financier: John ——
32. studio
34. —— publica
37. sharp mountain spurs
39. song of Kate Smith: "God — America"
41. performers
42. boredom
43. hinder
45. tall annual herb
46. what a D. A. gathers
48. he talked back to Balaam
49. one of several Popes
51. opposed to "aye"

Answer to yesterday's puzzle.

Average time of solution: 26 minutes.
Distributed by King Features Syndicate

ONE MAN'S OPINION

By Walter Kiernan

(Distributed by International News Service)

Some are almost as much alarmed at the possibility that a southern democrat might reach the White House as if it was a northern republican.

Kiernan

☆ ☆ ☆

While the governors were in conference, Mr. Truman announced that the Russians had dropped another atom bomb but it might just have been the rumblings from down south that registered on the White House seismograph.

☆ ☆ ☆

Jimmy Byrnes lost the Chicago vice presidential free-for-all in Chicago in 1940 and otherwise might be sitting in the White House as president of you-all today.

☆ ☆ ☆

Not that James was alone . . . so many candidates were put in nomination they had to march 'em into Convention hall in platoons.

☆ ☆ ☆

The democrats picked the only man nobody seemed to have anything on, true or false, for vice president in 1940 and it cannot be said that he hasn't returned the compliment.

☆ ☆ ☆

The Washington record shows that he hasn't had anything on a democrat since.

☆ ☆ ☆

But I'm not counting Byrnes, Byrd, et cetera.

QUIRKS

MOSCOW—Father's day is not observed in the Soviet Union, but the ministry of light industry, nevertheless, thinks something should be done about neckties.

It has announced a necktie design contest open to workers in the weaving industry. The announcement failed to say what the 14 prizes would be.

☆ ☆ ☆

NEW YORK — Matrena Ignatenkwa, a Russian displaced person who will be 100 years old next year, faces her new life in America with eagerness.

Said Mrs. Ignateikwa: "I am old but I am not lazy. I shall find work in America. I can still knit socks."

DICK TRACY

By Chester Gould

HONEYBELLE

By Andrew Sprague

RIP KIRBY

By Alex Raymond

JOE PALOOKA

By Ham Fisher

MARY WORTH

By Dale Allen

DONALD DUCK

By Walt Disney

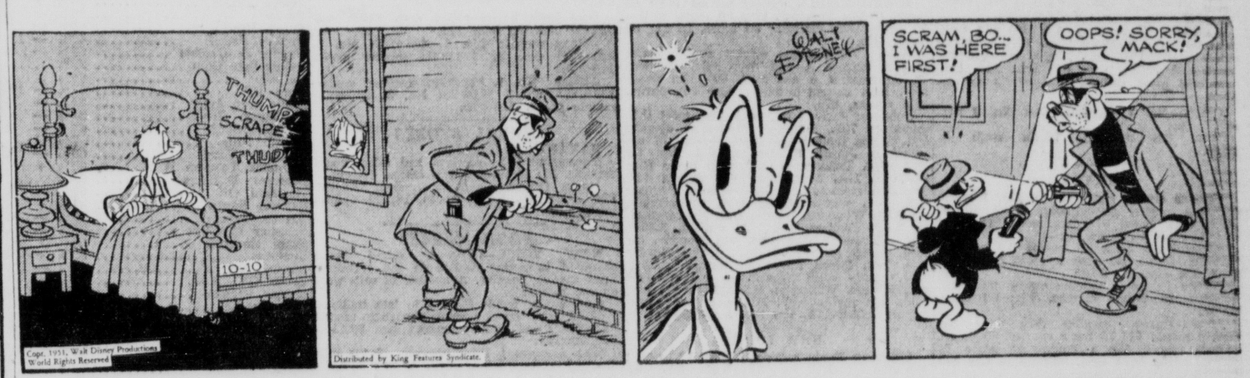

THE GUMPS

By Gus Edson

BRINGING UP FATHER

By George McManus

Radio—TV Programs

KFAB, Nebraska's largest affiliated The Journal-The Star clear channel, 50,000 watts, CBS programs. Programs are furnished by stations and are subject to change by stations.

KFAB 1110 KLMS 1480 KFOR 1240 KOLN 1400 WOW 590
KMTV Channel 3, Omaha WOWTV Channel 6, Omaha

Wednesday

6:00 a.m.	6:15 a.m.	6:30 a.m.	6:45 a.m.
KFAB News	Radio Rangers	Down to Earth	Down to Earth
KFOR Alarm Clock	Alarm Clock	Alarm Clock	Pennies
KLMS Farm Show	Farm Show	Coffee Time	Coffee Time
KOLN Melody R'ndup	Melody Roundup	Let's Take Ten	News
WOW News	Welcome West	Farm Reporter	Farm Reporter
7:00 a.m.	**7:15 a.m.**	**7:30 a.m.**	**7:45 a.m.**
KFAB News	Farm News	Weather	Radio Rangers
KFOR News	Musical Clock	Musical Clock	Musical Clock
KLMS Coffee Time	Coffee Time	News Roundup	Coffee Time
KOLN Paul & Twila	Paul & Twila	Paul & Twila	Paul & Twila
WOW News	Alex Dreier	Bandstand	Bandstand
8:00 a.m.	**8:15 a.m.**	**8:30 a.m.**	**8:45 a.m.**
KFAB News	Mary Manning	Helpful Holtz	Kitchen Club
KFOR News	Breakfast Club	Breakfast Club	Breakfast Club
KLMS Open House	Open House	Br'f'st in Phoenix	Br'f'st in Phoenix
KOLN News	Tell Your Neighbors	Staff Breakfast	Staff Breakfast
WOW News	John Carson Show	John Carson Show	John Carson Show
9:00 a.m.	**9:15 a.m.**	**9:30 a.m.**	**9:45 a.m.**
KFAB News at Nine	Arthur Godfrey	Arthur Godfrey	Arthur Godfrey
KFOR My True Story	My True Story	Betty Crocker	Against the Storm
KLMS Calendar	Hollywood Editor	Ragtime Revue	Ragtime Revue
KOLN Cecil Brown	Faith in Our Time	Take A Number	Take A Number
WOW Wel Travelers	Welcome Travelers	Like A Millionaire	Like A Millionaire
10:00 a.m.	**10:15 a.m.**	**10:30 a.m.**	**10:45 a.m.**
KFAB Arthur Godfrey	Arthur Godfrey	Grand Slam	Rosemary
KFOR Lone Journey	Highlights	Break the Bank	Break the Bank
KLMS Major Lively	Dan Malloy	Bands	Bands
KOLN Ladies Fair	Ladies Fair	Queen for a Day	Queen for a Day
WOW Case & Casey	Case & Casey	Bob & Ray	Dave Garroway
KMTV TV Home	TV Home	Strike It Rich	Strike It Rich
11:00 a.m.	**11:15 a.m.**	**11:30 a.m.**	**11:45 a.m.**
KFAB Wendy Warren	Helen Trent	Helen Trent	Jack Hunt Show
KFOR Jack Birch	Hymns You Love	What's Cooking	What's Cooking
KLMS News	Christian Science	Tunes 'N' Topics	Tunes N' Topics
KOLN Curt Massey	Round Town	Dick Haymes	Eddy Howard
WOW Martha's	Cupboard	Perry Mason	Melody Time
WOWTV Ruth Lyons	Ruth Lyons	Dizzy Dean	World Series
KMTV Egg & I	Love of Life	Search	Steve Allen
12 Noon	**12:15 p.m.**	**12:30 p.m.**	**12:45 p.m.**
KFAB News	Poultry Pointers	Weather	Markets
KFOR Paul Harvey	Songs	News	Plainsmen
KLMS News	Congressional Lunch	Country Visitor	Polka-Western
KOLN News	Chow Call	Chow Call	Chow Call
WOW News	News	WOW Calling	WOW Calling
WOWTV World Series	World Series	World Series	World Series
KMTV Housewives Fair		Garry Moore	News
1:00 p.m.	**1:15 p.m.**	**1:30 p.m.**	**1:45 p.m.**
KFAB Here's Holtz	Our Gal Sunday	Nora Drake	2nd Mrs. Burton
KFOR Harmony	Ted Malone	Mary M. McBride	Mary M. McBride
KLMS Platter Party	Platter Party	Strike Out	the Band
KOLN Dixieland	Dixieland	Say It With Music	Say It With Music
WOW Double or Noth.	Double or Nothing	Ma Perkins	Judy & Jane
WOWTV World Series	World Series	World Series	Vanity Fair
KMTV Garry Moore	Garry Moore	First 100 Years	World Series
2:00 p.m.	**2:15 p.m.**	**2:30 p.m.**	**2:45 p.m.**
KFAB Hilltop House	Kings Row	House Party	House Party
KFOR Valiant Lady	Girl Marries	Mary Martin	Romance
KLMS News	Bandstand	Bandstand	Bandstand
KOLN Poole's Paradise	Poole's Paradise	Poole's Paradise	Poole's Paradise
WOW Beautiful Life	Road Of Life	Pepper Young	Right to Happiness
WOWTV Miss Susan	T.B.A.	Bert Parks	Bert Parks
KMTV Vanity Fair	Vanity Fair	Around the Town	Around the Town
3:00 p.m.	**3:15 p.m.**	**3:30 p.m.**	**3:45 p.m.**
KFAB Strike It Rich	Strike It Rich	Bandstand	Bandstand
KFOR Lynn's Inn	Lynn's Inn	Lynn's Inn	Lynn's Inn
KLMS Bob's Beat	Bob's Best	News	Dick Jurgens
KOLN Gloombusters	Gloombusters	Gloombusters	Gloombusters
WOW Blackstage Wife	Stella Dallas	Widder Brown	The Woman
WOWTV Kate Smith	Kate Smith	Kate Smith	Kate Smith
KMTV Langford	Ameche Show	Langford, Ameche	L'f'd Ameche Show
4:00 p.m.	**4:15 p.m.**	**4:30 p.m.**	**4:45 p.m.**
KFAB Arthur Godfrey	News	Polka Time	Polka Time
KFOR News	Buddy Cole	To be announced	To be announced
KLMS Classics	Classics	Brad Steele	Uncle Remus
KOLN Gloombusters	Gloombusters	News	Gloombusters
WOW Plain Bill	Front Page Farrell	Lorenzo Jones	Pleasure Time
WOWTV Martha's	Kitchen	Houdy Doody	Howdy Doody
KMTV Western	Western Playhouse	Western Playhouse	Western Playhouse
5:00 p.m.	**5:15 p.m.**	**5:30 p.m.**	**5:45 p.m.**
KFAB Quiz Call	Quiz Call	Curt Massey	Lowell Thomas
KFOR To be ann.	Happy Time	Happy Time	Open House
KLMS F. Masters	J. W. Vandercook	Mindy Carson	Sports
KOLN Bobby Benson	Bobby Benson	Clyde Beatty	Clyde Beatty
WOW Guiding Light	Lean Back	News	News
WOWTV Trail Time	Trail Time	Kukla-Fran-Ollie	Kukla-Fran-Ollie
KMTV Lew's Lair	Lew's Lair	Space Cadet	News, Sports
6:00 p.m.	**6:15 p.m.**	**6:30 p.m.**	**6:45 p.m.**
KFAB News	Jack Smith	Club 15	Edward R. Murrow
KFOR News	Elmer Davis	Lone Ranger	Lone Ranger
KLMS News	Joseph Harsch	UN Spotlight	News
KOLN Fulton Lewis	Speaking of Sports	Gabriel Heater	Newsreel
WOW Cisco Kid	Cisco Kid	News	One Man's Family
WOWTV Headlines	Star Time	Showroom	News
KMTV Capt. Video	Capt. Video	Chance of Lifetime	Chance of Lifetime
7:00 p.m.	**7:15 p.m.**	**7:30 p.m.**	**7:45 p.m.**
KFAB Mr. Chameleon	Mr. Chameleon	Dr. Christian	Dr. Christian
KFOR Mystery Theatre	Mystery Theatre	C'book of Greg Hood	C'b'k of Greg Hood
KLMS Melody Mill	Melody Mill	Melody Mill	Melody Mill
KOLN Hidden Truth	Hidden Truth	International	Airport
WOW Halls of Ivy	Halls of Ivy	Great Gildersleeve	Great Gildersleeve
WOWTV Kate Smith	Kate Smith	Kate Smith	Kate Smith
KMTV Arthur Godfrey	Arthur Godfrey	Arthur Godfrey	Arthur Godfrey
8:00 p.m.	**8:15 p.m.**	**8:30 p.m.**	**8:45 p.m.**
KFAB Red Skelton	Red Skelton	Bing Crosby	Bing Crosby
KFOR Rogue's Gallery	Rogue's Gallery	Mr. President	Mr. President
KLMS Quartet	Keys to Music	Dreamtime	Dreamtime
KOLN 2000 Plus	2000 Plus	Family Theatre	Family Theater
WOW You Bet	Your Life	Big Story	Big Story
WOWTV TV Theatre	TV Theatre	Kraft Theatre	Kraft Theatre
KMTV Don McNeill	Don McNeill	The Web	The Web
9:00 p.m.	**9:15 p.m.**	**9:30 p.m.**	**9:45 p.m.**
KFAB Visitin' Time	Visitin' Time	News	Sports
KFOR Ghost Stories	Ghost Stories	Skitch Henderson	Skitch Henderson
KLMS 4-Quarter Time	4-Quarter Time	Curtain Calls	Curtain Call
KOLN Frank Edwards	I Love a Mystery	Dance Orch.	Dance Orch.
WOW Barry Crane	Barry Crane	Album Time	Album Time
WOWTV Treasure Bank	Break the Bank	Bigelow Theater	Bigelow Theater
KMTV Boxing	Boxing *	Boxing	Sports Spots
10:00 p.m.	**10:15 p.m.**	**10:30 p.m.**	**10:45 p.m.**
KFAB Jones Junction	Jones Junction	Jones Junction	Jones Junction
KFOR News	Sports	Music	Music
KLMS News	Local & Sport News	Let's Dance	Let's Dance
KOLN News	Bauknage	Moonlight Serenade	Spins & Needles
WOW News	Sports	B-ulah	Spins & Needles
WOWTV Sports, News	Sports, News	Freddy Martin	Freddy Martin
KMTV News, Sports	News, Sports	Wrestling	Wrestling
11:00 p.m.	**11:15 p.m.**	**11:30 p.m.**	**11:45 p.m.**
KFAB News	Paul Moorehead	Orchestra	Orchestra
KFOR Bandstand	Bandstand	Comb's Bandstand	Combs' Bandstand
KLMS News	Let's Dance	Let's Dance	Let's Dance
KOLN Spins, Needles	Spins & Needles	Spins & Needles	Spins & Needles
WOW News	Serenade	Serenade	Serenade
WOWTV NU Football	N.U. Football	NU Football	Movie Time
KMTV Wrestling	Wrestling	Hair Raising Tale	Hair Raising Tale

PRODUCE

CHICAGO EGG FUTURES

	Sales	Open	High	Low	Close	Pv.Cl
Oct.	144	50.00	50.25	49.30	50.25	50.20
Nov.	113	50.00	50.00	49.20	50.00	50.10
Dec.	29	47.45	47.50	46.90	47.10	47.50
Jan.	10	43.45	43.45	43.25	43.45	43.25

LINCOLN

Some dealers when local demand arises will pay a premium over local market quotations

Eggs: Bid for farm run 45 lbs net a case, $12.60; per dozen, 42c; discount for small, dirty, damaged or stale eggs Grade A, heavy, strictly fresh, uniform in size and color, per case, $13.80; per dozen, 46c. Pullet eggs, per case, $9.60; per dozen, 32c.

Chickens: Heavy hens, 4½ lbs. and over, 20c; light and Leghorn hens, 17c; stags and old roosters, 12c; heavy breed springs, 2½ to 4½ lbs., 25c; over 4½ lbs., 23c; Leghorn and black springs, 20c; heavy breed springs, 21c.

Cream: No. 1 churning, 64c; No. 2 61c; sweet, 69c.

Milk: 3.8 standard, $3.45; grade A, $4.48.

OMAHA

Curning cream: Net price for No. 1 cream delivered country station 64c; direct shipper price, track basis, 67@68c; second grade at least 3 cents less than No. 1

Milk: Basic price for testing 3.8 percenlt butterfat retroactive class 1, $5.23 cwt.; class 2, $5.23; class 3, $3.68.

Butter: Creamery jobbing prices: 92 score, quarters one-pound cartons, 73c; 90 score, 71½c.

Eggs: Current receipts 44 pounds net quoted mostly $11.75 for a case of 30 dozen. Buyers paying 48c a dozen for grade A, heavy, strictly fresh eggs, uniform in size and color.

Poultry: Grade A live poultry delivered here; hens, colored, 4½ lbs. and over, 17c; hybrid discounted; old roosters and stags, 10c; light hens and Leghorns, 15c; springs, 2½ to 3 lbs., 17c.

CHICAGO

Live poultry: Market steady; 40 trucks.

Springs: Colored, 26c; Plymouth Rock, 30c; Gray Cross, 38c; White Cross, 29c.

Fryers: Plymouth Rock, 28c.

Broilers: Colored, 21c; White Rock, 21c; Plymouth Rock, 21c; Gray Cross, 21c; White Cross, 21c.

Capons: 7 lbs. and up, 39c; under 7 lbs., 36c.

Ducks: Heavy, 20c; small, 15c; Muscovy, 13c.

Geese: Young, 30c.

Cheese: Twins, 39¼@40c; single daisies, 41½@43c; longhorns, 42@43½c; processed loaf, 41@43c; Swiss grade A, 46@48c; B, 44@45c; C, 40@42c.

Butter: 799,614 pounds; market firm; 93 score, 69½c; 92 score, 69c; 90 score, 67¾c; 89 score, 65c; cartons: 90 score, 67¾c; 89 score, 66c.

Eggs: 7,650 cases; market strong; extras 60-69.9 percent A and over, 68c; mediums 60-69.9 percent A and over, 50@52c; standards, 53c; current receipts, 46@52c; dirties, 39c; checks, 37c.

Potatoes: Arrivals 62, track 246, total U.S. shipments 702. Supplies: Moderate, demand and trading limited somewhat because of approaching Jewish holiday, market firm for best stock. Track sales (100 lbs.): Idaho Russets U.S. 1-A, 2-inch minimum, washed 4.50@4.60; Minnesota and North Dakota Pontiacs U.S. 1-A, washed, 3.50@3.65; commercials, car 3.10; Wisconsin Russets U.S. 1-A, washed, car 3.60; Pontiacs U.S. 1-A, washed, 3.15@3.25; Chippewas, unwashed, late Monday, car 2.40. Street sales (100 lbs.): Idaho Russets U.S. 1-A, 2-inch minimum, washed, 4.65@4.85, mostly 4.75; Washington Russets 4.65@4.75; reds, Wisconsin, 3.25@3.50; few best 3.65; fair quality 3.00; Minnesota and North Dakota 3.50@3.75; few best 3.85@3.90.

NEW YORK

Chickens: Fresh; eastern; (boxes) 12 to box; top grades iced; 2 lbs., 32½@33c; 2½ lbs., 31½@32½c; 3 to 3½ lbs., 32@33c; 4 lbs., 32½@34c; 4½ lbs. and over, 35½@40½c.

Turkeys: Top and second grades; northwestern, fresh, bronzed, young hens, dry packed, 10 to 16 lbs., 43@51c; young toms, 16 to 24 lbs. and over, 34@44c; far western, young hens, fresh, bronzed, dry packed, 10 to 16 lbs., 44@51c; young toms, 16 to 24 lbs. and over, 34@44c.

Cheese: Firmer; American whole milk, wholesale prices fresh, Cheddars, 41@42½c; cured 1949-50, 50@55c; June, 1951, 45@47c; single daisies, 42½@45c.

Live poultry: Irregular; turkey hens, bronzed, 49c; rabbits, all varieties, 25@35c; fowls, 23@38c; pullets, 33@45c; broilers, 33@34c; hormonized fryers, 30@43c.

Butter: Receipts 1,028,375 lbs.; market steady to firm. First hand receiver's wholesale net price level on bulk cartons: Creamery higher than 92 score (AA) 71; creamery 92 score (A) 70½; creamery 90 score (B) 69; creamery 89 score (C) 68.

Eggs: Receipts 15,435 cases of 30 dozen eggs each; market firm. Wholesale selling price per dozen: Mixed colors—Fancy heavyweights 70; extras 1 large 66; extras 1 mediums 53; pullets 40@41; standards large 54@55; current receipts 53@55; dirties, (minimum 43-lbs.) 49; checks 41. Browns—Fancy heavyweights midwest 71. Whites—Fancy heavyweights midwest 70@71½.

Convenient
RADIO SERVICE
No Parking Problem
Just Drive in
with That Home or
Auto Radio
SIDLES BUICK
1400 Q 2-7027
A United Motors Service Station

CLIP AND MAIL TODAY
BARGAIN FOR SAVERS!
Here's your chance to get a good return on your money. Start an insured savings account by October 10. Your money earns for the entire month. Current rate, 2½%. Safety is insured up to $10,000 by an agency of the U. S. Gov't. Generous returns are paid twice yearly.
OPEN THURS. NIGHT TILL 8:00
FIRST FEDERAL
SAVINGS & LOAN ASSOCIATION
G. M. Forsyth, President
1235 N Street Tel. 2-7049
Send For Free Information
Name.....
City ..... State .....
Address.....

Hog Price Drop Averages 50c

OMAHA. (AP). Hog prices averaged mostly 50 cents lower on the Omaha market Tuesday with a few better lightweights going to $21.15. Fed steers and she stock were slow and around steady. Fat lamb receipts were light and the market was 50 cents higher.

OMAHA

Hogs: Salable 9,000; moderately active, unevenly 25@75c lower; choice 200-270 lbs. barrows and gilts $20.75@21.00; part deck $21.15; 180-200 lbs. $20.00@20.75; 270-300 lbs. $20.00@20.75; 300-360 lbs. $19.00@$20.25; choice 270-330 lb. sows $19.50@$20.00 330-360 lbs. $18.75@19.50; 360-400 lbs. $17.50@19.50; 400-450 lbs. $16.25@$17.75; 450-550 lbs. $15.50@16.50; stags $14.00@17.00.

Cattle: Salable 5,500; calves salable 300; fed steers and fed heifers slow, about steady with Monday's dull close; cows mostly steady; good bulls steady; lower grades weak; vealers steady; stocker and feeder classes generally steady; three loads high choice and prime around 1,200-1,254 lb. steers $38.00@38.50; most good and choice fed steers $31.50@36.50 good and choice heifers $31.00@35.00; one load mostly prime $36.50; utility and commercial cows $22.00@28.00; canners and cutters $17.00@21.00; good bulls $29.00@29.50; vealer top $35.00; good and choice stock steers $32.50@38.00; most good and choice feeders $31.50@36.25; choice stock steer calves $41.0.

Sheep: Salable 3,000; active; slaughter lambs 50c higher; ewes strong to 50c higher; feeder lambs strong; two loads choice and prime 90 lbs. western lambs $32.00; bulk good to prime native $30.50@31.50; deck choice and prime 108 lb. fall shorn lambs $31.50; good and choice ewes $14.50@15.50; cull and utility $10.00@14.00; load good and choice 71 lb. western feeder lambs $33.75; short load common and medium native feeders $28.00; good short term to solid mouth breeding ewes $17.00@20.50.

GOVERNMENT SECURITIES

Over the Counter Quotations
(Fractions in 1/32nds)
Oct. 9, 1951

U. S. Treasury Bonds

			Bid	Asked	Chg.
2¼	Dec.	53-51*	100.7	100.8	+1
2½	Mar.	54-52	100.10	100.12	....
2	Sept.	53-51	100.1	100.3	....
2	June	54-52	100.1	100.3	....
2¼	June	55-52	100.8	100.10	....
2	Dec.	55-51	100.0	100.2	....
2	Dec.	54-52	100.1	100.2	....
2	June	55-53	101.20	101.24	+2
1⅞	Mar.	54e	98.28	98.30	+1
2¼	June	56-54*	103.2	103.6	+2
1½	Mar.	55e	98.24	98.26	....
2⅞	Mar.	60-55*	105.20	105.24	+2
1¾	Dec.	55e	99.9	99.11	+1
2½	Mar.	58-56	101.22	101.26	....
1½	Apr.	56	98.4	98.12	....
2¼	Sept.	59-56*	100.12	100.16	....
2¾	Sept.	59-56	107.4	107.8	....
2¾	June	63-58	108.28	109.0	+2
2¼	June	62-59	98.0	98.4	....
2¼	Dec.	62-59	97.24	97.28	....
2¾	Dec.	65 60*	110.26	110.30	+2
2½	June	67 62	99.6	99.10	....
2½	Dec.	67-63	98.8	98.12	....
2½	June	69-6	98.0	98.4	....
2½	Dec.	69-34	97.30	98.2	....
2½	Mar.	70-65	97.26	97.30	—2
2½	Mar.	71-66	97.24	97.28	—2
2½	June	72-67	97.26	97.30	....
2½	Sept.	72-67	99.24	99.28	....
2½	Dec.	72-67	97.26	87.30	....

U S Treasury Notes and U S Certificates of Indebtedness (%)

1¼	Oct.	15, '51	1.60	....	
1¼	Nov.	1, '51	1.60	....	
1⅞	Apr.	1, '52	1.68	1.64	
1⅞	July	1, '42	1.75	1.70	
1⅞	Aug.	15, '52	1.76	1.72	
1⅞	Oct.	1, '52	1.80	1.76	

*Exempt from all taxation except surtaxes, estate inheritance and gift taxes.

Trading Heavy In Falling Market

NEW YORK — (AP) —Heavy trading in mining issues, especially the low-priced variety, Tuesday highlighted a falling stock market.

Gold and non-ferrous metal issues were generally higher with lower-priced stocks advancing and the higher-prices stocks declining as a rule.

Steels and rails were active and lower while automobiles, oils, rubbers, and chemicals headed down

A look at the list of 15 most active issues gives a good picture of the market. There were six stocks advancing, six declining, and three ending unchanged. Eight of them were mining stocks and three were rails. Six of them sold for $6 a share or less.

The Associated Press average of 60 stocks declined 40 cents at $100.90 with the industrial component off 70 cents, rails off 40 cents, and utilities off 10 cents. Monday it was at a new 1951 high.

Volume came to only 1,750,000 shares as compared with 1,860,000 shares Monday. The list narrowed to 1,133 individual issues traded (there were 1,151 Monday) of which 308 advanced and 572 declined with 40 new highs and 9 new lows.

Curb prices leaned lower for the most part with trading amounting to 920,000 shares as compared with 950,000 shares Monday. Lower were Molybdenum, New Mexico and Arizona land (off 3¾ at 25½). Shattuck Denn Mining, Giant Yellowknife gold, and Lake Shore mines.

OMAHA FEED AND HAY

Alfalfa meal: Sun cured, 13 percent protein, $82.50; dehydrated 17 percent protein, carlots, $78.

Wheat feeds: Bran, $63; shorts, $74.

Linseed meal: 32-34 percent protei, $85; pellets $2.25 more.

Cottonseed meal: 41 percent protei, $91, pellets $2.25 more.

Feeding tankage: 60 percent protein, $113; meat scraps 50 percent protein, $128; special bonemeal, $95.

Hominy feeds: Carlots, $64; ton lots, $70

Soybean meal: 41-44 percent protein, $95; pellets $2.25 more.

Buttermilk: Dry, $11.75 cwt; condensed $4.75.

Oats feed: Steam rolled oats, $103; pulverized unhulled oats, $76.

Upland prairie: No. 1, $24@26; No. 2, $23@24; No. 3, $18@21; sample grade, $14@16

Alfalfa: No. 1, $28@29; standard grades, $26@27; No. 2 $24@25; No. 3, $20@22; sample grade, $16@19.

NAVAL STORES

SAVANNAH, Ga. (AP).

Turpentine: 80; offerings and sales, none; receipts, 24; shipments, 698; stocks, 10,806.

Rosin: Offerings and sales, none; receipts, 922; shipments, 1,418; stocks, 18,120. Quotes unchanged.

BOND MARKET

NEW YORK—(AP)—A mixed trend prevailed in active trading in the corporate bond market Tuesday. A number of rails were on the downside.

Government bonds faltered in late tradings.

Bond sales on the stock exchange totaled $3,262,000 par value compared with $3,110,000 Monday.

The Associated Press average of 20 rails dropped 0.1 of a point. Those of 10 industrials and 10 utilities added 0.1 each and that of 10 low-yields gained 0.2.

DOW JONES STOCKS AND BONDS

NEW YORK—(INS)—Range of stock averages:

	Open	High	Low	Close	Chg.
30 Ind.	274.81	275.26	272.65	273.38	—1.76
20 R R	86.83	87.22	86.29	86.77	—0.29
15 Util.	46.34	46.48	46.23	46.36	+0.01
65 Stx.	99.77	100.03	99.13	99.48	—0.43

Transactons in stock used in averages:

	Tues.	Mon.	Sat.
Industrials	118.000	110.500	29.600
Railroads	99.500	75.500	29.800
Utilities	28.500	33.200	11.700
65 Stocks	246.000	219.200	71.100

Closing bond averages:

40 Bonds	98.90	+0.06
10 Higher grade rails	101.12	+0.13
10 Second grade rails	95.35	—0.02
10 Public utilities	100.01	+0.12
10 Industrials	99.10	—0.01

Total sales:
Stock exchange: stocks 1,750,000 shares; bonds $3,262,000.
Curb exchange: Stocks 920,000 shares; bonds $280,000.

There were 1,133 issues traded in on the New York stock exchange Tuesday of which 308 closed higher, 572 lower, and 253 unchanged.

LOWEST RATES
Mortgage Loans
Residences
Apartments
Commercial
Industrial
20 Year Terms
Quick Closing Service
We are loan correspondents for Life Insurance Companies.
Payments made in our Office.
Inspections and appraisals made promptly.
C. C. KIMBALL CO.
Sharp Bldg. 2-7575

Markets At A Glance

NEW YORK—(AP)—

Stocks—Lower; mining shares active.

Bonds—Lower; rails in supply.

Cotton—Mixed; liquidation and hedging.

CHICAGO—

Wheat—Steady to weak; closed lower, mill buying dried up.

Corn—Weak; good drying weather.

Oats—Weak; declined with corn.

Hogs—50 cents to $1.00 lower; top $21.10.

Cattle—Steady to 50 cents higher; top $40.35.

New York Stocks

	Close	Chge.
Addressograph Mult	61¼	—¼
Alleghany	3½	....
Allied Chemical	74¾	+½
Allies Stores	43½	....
Allis Chalmers	50½	+⅛
Aluminum Co.	87¼	—½
Am Airlines	15⅜	—⅛
Am Can	116¾	+½
Am Car & Fdry	37⅛	—1¼
Am Locomotive	20⅞	—½
Am Radiat & S S	10⅛	....
Am Smelt & Ref	101½	—¾
Am Steel Fdry	37⅞	—½
Am Tel & Tel	158⅜	—½
Am Tobacco	63	+⅛
American Woolen	40¼	—⅞
Anaconda Copper	50¼	+½
Armco Steel	42¼	—⅝
Armour	11½	—⅝
Atch Top & S F	80½	....
Avco Mfg	7½	....
Baldwin Loco	12	—⅛
Baltimore & Ohio	21¼	—⅝
Bath Iron Works	23¾	—⅛
Beatrice Foods	36⅛	....
Bendix Aviation	56	+¼
Bethlehem Steel	54⅜	—1
Boeing Aircraft	50⅝	—¼
Bond Stores	15⅞	....
Borden	51⅞	+1⅜
Borg Warner	66¾	+½
Bucyrus Erie	24½	—¼
Budd	17⅛	—¼
Burroughs Add Mach	18	....
Calumet Hecla	11⅝	+⅛
Canada Dry	11¼	....
Canadian Pacific	33⅞	—⅝
Case J I	74½	—1⅛
Caterpillar	49¾	+⅜
Celotex	19¼	....
Celanese	52¾	+¾
Cent & S W Util	14⅞	....
Cerro de Pasco	54	....
Chesapeake & Ohio	34½	—¼
Chicago & N W	21⅜	—½
Do pfd‡	45⅞	....
Chicago Rock Island	50½	—½
Chrysler	72⅜	—⅞
Cities Service	113⅞	—1⅛
Climax Molybdm	38¼	....
Colgate Palmolive	50	—1
Colo Fuel & Iron	23½	—⅝
Columbia Broad A	28¼	—⅞
Columbia Gas & El	16⅛	....
Commercial Credit	58⅝	+⅛
Commonwealth Edison	30¾	+¼
Consolid Edison	31⅞	+⅛
Consolidated Vultee	20½	+⅛
Cont Motors	9¾	—⅛
Cont Oil	57½	—½
Copper Range	32¾	—1⅜
Corn Products	76⅜	—⅞
Crane	39⅞	—⅝
Cudahy Packing	8⅛	—⅛
Curtis Publishing	7¼	....
Curtiss Wright	11¼	—⅛
Curtiss Wright A	26	....
Deere	68⅝	—⅝
Douglas Aircraft	64¾	+½
DuPont	95⅛	—⅞
Eagle Picher	28	+¾
Eastern Airline	24¾	—½
Eastman Kodak	49⅞	—⅝
Elastic Stop Nut	14½	....
Elgin National Watch	13⅞	—⅛
Firestone	125	+¼
Flinkote	33	+¼
Freeport Sulphur Co.	44	—¼
Fruehauf Trailer	27	—⅛
Gair (Robt.)	17⅛	—¼
Gamble-Skogmo	8⅜	—⅛
General Electric	61¼	....
General Foods	45	....
General Motors	52½	....
General Portland Cement	35⅛	—¾
Gillette Saf Raz	30⅞	....
Glidden	45⅞	—⅝
Goodrich	63¾	—1¾
Goodyear	49¼	—½
Great Nor RR pfd	56¾	+½
Great Western Sugar†	20	....
Greyhound	11⅜	....
Holly Sugar	20½	—½
Homestake Mining	39¼	+1¼
Hudson Motors	14⅜	—⅛
Illinois Central	63⅛	—¼
International Harvester	34½	—⅜
International Nickel	51⅞	—⅝
International Paper	52¾	....
International Tel & Tel	17½	—⅛
Jones Laughlin Steel	24⅞	—⅛
Johns-Manville	63¼	+¼
Kennecott Copper	87½	—⅛
Kresge S S	40½	—1½
Laclede Gas Lt	7⅞	—⅛
Lehigh Coal & Nav	9¾	—⅛
Lehman	71¼	—½
Libbey Owen Ford	36½	—⅛
Lockheed Aircraft	25⅜	—¼
Loews	19	—⅝
Magnavox	17¼	—⅜
Marshall Field	31½	....
Martin Glen L	17⅞	—⅝
Mission Corp	31	—⅜
Mo Kans Tex pfd	56⅜	....
Montgomery Ward	74	—⅞
Nash Kelvinator	19¾	+⅛
Nat Biscuit	32¼	+⅛
Nat Cash Register	57½	....
Nat Dairy	50¼	+¼
Nat Distillers	35¾	—⅞
Nat Gypsum	19	—¼
Newmont Mining	130	—4
N Y Central	20⅛	....
North Am Aviation	16⅞	—½
North Pacific	57⅜	—½
Northern Natural Gas	38¾	—½
Ohio Oil	57	—⅛
Oliver Corp	36	—⅛
Packard	5	....
Pan Am Airways	10⅝	—⅛
Paramount Pict	30½	+¼
Penney J C	72¼	—1
Penn R R	20¼	—⅛
Pepsi Cola	9¼	—⅛
Phelps Dodge	76⅞	+⅝
Phlco	26⅞	+¼
Philip Morris	48½	—¾
Phillips Petrol	49⅞	—1¾
Procter & Gamble	68⅞	—⅝
Public Serv Colo	27⅝	....
Pullman	48⅛	....
Pure Oil	57¾	—1⅛
Radio Corp Amer	24⅜	—½
Remington Rand	21¼	—⅛
Republic Steel	43⅝	—⅝
Rexall Drug	7⅛	....
Reynolds Metal	60½	—⅞
Reynolds Tobacco B	33⅞	+⅛
Schenley Distillers	35¾	....
Richfield Oil	60½	—⅞
Safeway Stores	34⅝	+⅛
Savage Arms	18⅞	—⅛
Schenley Distillers	35⅝	—⅛
Sears Roebuck	56	+⅛
Simmons	33⅞	+⅛
Sinclair Oil	43⅞	—¼
Skelly Oil	93¾	+½
Socony Vacuum	34¼	+⅛
Sou Pacific	66	—½
Sperry	36⅛	—¼
Spiegel	12⅝	—⅛
Stand Brands	22½	....
Standard Oil Calif	52⅛	—⅜
Stand Oil Ind	75¼	....
Stand Oil N J	68	—¼
Stand Steel Spring	24⅛	+⅛
Stokely Van Camp	18⅛	—⅛
Studebaker	29½	—¼
Sunray Oil	22⅜	—¼
Swift	34¾	+¼
Texas Co	55½	—¼
Trans & W Airlines	21¼	—¼
Tricontinental	14⅝	—¼
Twenty Cent Fox	23	—⅛
Union Carbide	61	—1⅛
Union Pacific*	104½	—¼
United Aircraft	32¾	—⅛
United Airline	28	—⅛
United Corp	4½	....
United Fruit	64⅞	—⅛
U S Gypsum	117½	—

Ordinance No. 5088

AN ORDINANCE amending Section 5-4503 of the Lincoln Municipal Code of 1936, as amended by Ordinance No. 4907 passed February 19, 1951, relating to marquise, canopies and fixed awnings extending over the sidewalks, and repealing said Section 5-4503 of The Lincoln Municipal Code of 1936, as amended by Ordinance No. 4907, passed February 19, 1951, as hitherto existing.

BE IT ORDAINED by the City Council of the City of Lincoln, Nebraska:

Section 1. That Section 5-4503 of The Lincoln Municipal Code of 1936, as amended by Ordinance No. 4907, passed February 19, 1951, be and it hereby is amended to read as follows:

"Sec. 5-4503. MARQUISE, CANOPIES AND FIXED AWNINGS. Marquises, canopies or fixed awnings projecting over the sidewalk shall conform to the following regulations:

a) Such marquise, canopy or fixed awning shall be supported entirely from the building, except as otherwise permitted in paragraph lettered (c) hereof.

(b) Every marquise or canopy erected on a building built subsequent to the adoption of this Code more than two (2) stories or thirty-five feet in height shall be of fire resistive construction as specified in Article 43. Marquises and canopies erected on all other buildings shall have all combustible materials used in their construction protected by not less than one-hour fire resistive construction as specified in Article 43.

c) Such marquise, canopy or fixed awning shall be at least nine (9) feet in the clear between the lowest point of any projection and the sidewalk immediately below and shall not occupy more than two-thirds (⅔) of the width of the space between the lot line and the outside edge of the sidewalk, measured from the building, except that an entrance marquise, canopy or fixed awning may extend to the outside edge of the sidewalk for a distance of not more than twenty (20) feet along the direction of the length of the street; and except that in portions of the city zoned for industrial uses and portions of the city zoned for commercial uses lying west of the east line of 8th Street, and portions of the city zoned for industrial or commercial uses abutting on railroad tracks, the City Council may, by resolution permit such marquise, canopy or fixed awning to be constructed the full width of the sidewalk space and for such length as the Council deems advisable, provided that no marquise shall extend over the travelable portion of any street or alley. The City Council may, by resolution, also permit such marquise, canopy or fixed awning in said industrial zone, in said commercial zone lying west of the east line of 8th Street or in industrial or commercial zones abutting on railroad tracks, to be supported partly by columns, in accordance with plans approved by the Building Inspector.

d) Every marquise, canopy or fixed awning shall be so located as not to interfere with the operation of any exterior standpipes, stairways or exits from the building and such location shall meet with the approval of the Building Inspector.

e) The roof of any such marquise, canopy or fixed awning shall be sloped to downspouts which shall conduct any drainage under the sidewalk to the curb; provided that fixed marquises of open louver type roof construction having field water troughs leading to a main trough may drain the water to sidewalk through holes not larger than 3/32" and at intervals not exceeding 8' 4" on center, such holes to be located at intermediate points between where the field gutters and main gutter join.

f) No marquise, canopy or fixed awning shall have upon it any advertising of any nature whatsoever, except that the name of the firm occupying the building upon which the marquise, canopy or fixed awning is erected may be worked into and made a part of such marquise, canopy or fixed awning.

g) A temporary curtain not exceeding three (3) feet in height, unweighted and free from any advertising may be suspended from a marquise, canopy or fixed awning during such time of day as is necessary to protect merchandise within the building from the sun."

Section 2. That Section 5-4503 of The Lincoln Municipal Code of 1936, as amended by Ordinance No. 4907, passed February 19, 1951, as hitherto existing, be and it is hereby repealed.

Section 3. This ordinance shall take effect and be in force from and after its passage and publication according to law.

Introduced by Pat Ash.
Passed October 8, 1951.

Victor E. Anderson, Mayor
Attest: Theo. H. Berg, City Clerk
(SEAL)

Notice to Automobile Dealers

Sealed bids will be received in the office of the City Clerk until 10 o'clock A.M., Saturday, October 20, 1951, for furnishing three police cruiser cars for the use of the Police Department in accordance with specifications on file in the office of the City Clerk.

All bidders must agree to accept as part-payment three Ford four-doored Sedans now being used by the department.

Specifications may be obtained at the office of the Purchasing Agent in the City Hall.

Each bid must be accompanied by a certified check in the amount of 5% of the bids, made payable to Frank J. Miller, City Treasurer.

The right is reserved to reject any or all bids, or to waive any defect in bids.

THEO. H. BERG, City Clerk

Notice to Contractors

Sealed proposals will be received at the office of the City Clerk of the City of Lincoln, Nebraska, up to 10 o'clock a.m., Central Standard Time, Wednesday Oct. 17, 1951 for the construction of sewers in Sewer District No. 471, being 52nd Street—54th Street—O and L Streets 52nd Street—56th Street—L and Randolph Streets in said City, according to the plans and specifications of the City Engineer on file in the office of the City Clerk.

Plans and specifications may be seen and blank proposals obtained in the office of the City Engineer.

The Engineer's estimate of cost for the construction of this sewer is $23,500.00

Each proposal must be accompanied by a certified check for $1,175.00 made payable to Frank J. Miller, City Treasurer, as a guarantee of good faith.

The City reserves the right to reject any or all proposals and to waive any defect in proposals.

THEO. H. BERG, City Clerk.

Notice to Dealers in Lamps

Sealed bids will be received at the office of the city clerk of the city of Lincoln, Nebraska, until 10:00 o'clock A.M. Wednesday October 17, 1951, for furnishing electric lamps for the current fiscal year, in accordance with specifications on file in the office of the city clerk.

Specifications may be obtained at the office of the Purchasing Agent, in the city hall.

The right is reserved to reject any or all bids, or to waive any defect in bids.

THEO. H. BERG, City Clerk.

Notice to Contractors

Sealed proposals will be received at the office of the City Clerk of the City of Lincoln, Nebraska, up to 10 o'clock a.m., Central Standard Time, Wednesday Oct. 17, 1951 for the construction of water mains in Water District No. 252, being Calvert Street from Country Club Drive to 20th Street in said City, according to the plans and specifications of the City Engineer on file in the office of the City Clerk.

Plans and specifications may be seen and blank proposals obtained in the office of the City Engineer.

The Engineer's estimate of cost for the construction of this water main is $8,700.00.

Each proposal must be accompanied by a certified check for $435.00, made payable to Frank J. Miller, City Treasurer, as a guarantee of good faith.

The City reserves the right to reject any or all proposals and to waive any defect in proposals.

THEO. H. BERG, City Clerk.

Notice To Contractors

Sealed proposals will be received at the office of the City Clerk of the City of Lincoln, Nebraska, up to 10 o'clock a.m., Central Standard Time, Wednesday, October 24, 1951, for the grading in Grading District No. 58, being Valley Road between 44th and 48th Streets, Bryson Street between Valley Road and 48th, Hill Drive between Valley Road and 47th Street, 47th Street between Hill Drive and Bryson Street, in said City, according to specifications of the City Engineer on file in the office of the City Clerk.

Specifications may be seen and blank proposals obtained in the office of the City Engineer.

The Engineer's estimate of cost of this grading is as follows:

Earth excavation, per cu. yd. ..... $ .60
15 in. CMP culvert, per lin. ft. 2.75
Total Construction Cost $7,500.00

Each proposal must be accompanied by a certified check for $375.00 made payable to Frank J. Miller, City Treasurer, as a guarantee of good faith.

The City reserves the right to reject any or all proposals and to waive any defect in proposals.

THEO. H. BERG, City Clerk

Ordinance No. 5083

AN ORDINANCE amending the Property Regulation Map attached to and made a part of Ordinance No. 4003, passed March 26, 1945, by changing the boundaries of the districts established and shown on said Property Regulation Map as provided in Section 101 of Ordinance No. 4003, and repealing all ordinances and parts of ordinances in conflict herewith.

BE IT ORDAINED by the City Council of the City of Lincoln, Nebraska:

Section 1. That the Property Regulation Map attached to and made a part of Ordinance No. 4003, passed March 26, 1945, be and it is hereby amended by changing the boundaries of the districts established and shown on said Property Regulation Map as provided by Ordinance No. 4003, as follows:

Lots 1 and 2, Block 6, College View Addition, now a part of the City of Lincoln, Nebraska, be and they are hereby transferred from the Residence "C" District to the Residence "D" District, and are hereby made a part of the Residence "D" District and governed by all the provisions and regulations pertaining to the Residence "D" District.

Section 2. That all ordinances and parts of ordinances in conflict herewith be and they are hereby repealed.

Section 3. This ordinance shall take effect and be in force from and after its passage and publication according to law.

Introduced by John H. Comstock.
Passed October 8, 1951.

Victor E. Anderson, Mayor
Attest: Theo. H. Berg, City Clerk
(SEAL)

Advertisement for Bids

Notice To Contractors

Sealed bids will be received at the office of the City Clerk of the City of Lincoln, Nebraska, up to the hour of 10:00 o'clock A.M., Central Standard Time, Wednesday, October 31, 1951, by the City Council of the City of Lincoln, Nebraska, and by the Board of Trustees of Sanitary District Number One of Lancaster County, Nebraska, for the construction of sanitary sewers and appurtenant and incidental work in Sewer District No. 467 and for the construction of sanitary sewers and appurtenant and incidental work in Outlet Sewer to Disposal Plant, in accordance with plans and specifications prepared by the City Engineer of Lincoln, Nebraska, on file at the office of the City Clerk and in the office of Sanitary District Number One.

Copies of plans and specifications together with proposal forms and other proposed contract documents may be obtained in the office of the City Engineer.

The Engineer's estimate of cost for the sewers and appurtenant work in Sewer District No. 467 is $13,000.00, and for the sewers and appurtenant work in Outlet Sewer to Disposal Plant is $5,500.00.

Each bid must be accompanied by a certified check for $925.00 made payable to Frank J. Miller, City Treasurer, as a guarantee of good faith.

The City and the District reserve the right to accept any bid or to reject any or all bids or waive any defects in any bid.

Theo. H. Berg
City Clerk, City of Lincoln
Rodger Bergquist
Secretary-Clerk,
Sanitary District Number One

Notice To Contractors

Sealed proposals will be received at the office of the City Clerk of the City of Lincoln, Nebraska, up to 10 o'clock a.m., Central Standard Time, Wednesday, October 24, 1951 for the construction of a sewer in Sewer District No. 475, being in Valley Road from 44th to 48th streets and 48th street from E street to C street, in said City, according to the revised plans and specifications of the City Engineer on file in the office of the City Clerk.

Plans and specifications may be seen and blank proposals obtained in the office of the City Engineer.

The Engineer's estimate of cost for the construction of this sewer is $5,700.00.

Each proposal must be accompanied by a certified check for $285.00, made payable to Frank J. Miller, City Treasurer, as a guarantee of good faith.

The City reserves the right to reject any or all proposals and to waive any defect in proposals.

THEO. H. BERG, City Clerk

Notice to Dealers in Fire Hose

Sealed bids will be received at the office of the City Clerk in the City Hall, Lincoln, Nebraska, until 10 o'clock A.M., Saturday, October 20, 1951, for furnishing 2,500 feet of 2½-inch fire hose and 500 feet of one-inch booster fire hose for the City Fire Department, in accordance with specifications on file in the office of the City Clerk.

Specifications may be obtained in the office of the Purchasing Agent in the City Hall.

Each proposal to be accompanied by a certified check in the amount of 5% of the total amount of bids, made payable to Frank J. Miller, City Treasurer.

The right is reserved to reject any or all bids, or to waive any defect in bids.

THEO. H. BERG, City Clerk

Ordinance No. 5086

An Ordinance creating Graveling District No. 111, defining the limits thereof, establishing the width of the roadway to be improved with gravel, crushed rock or other similar material, providing for the necessary grading, providing for the payment of the cost thereof, designating the property to be benefited, and repealing all ordinances or parts of ordinances in conflict herewith.

BE IT ORDAINED by the City Council of the City of Lincoln, Nebraska:

Sec. 1. That Graveling District No. 111, of the City of Lincoln, Nebraska, be and the same is hereby created; that said Graveling District shall include: 39th Street between north line of Madison Avenue and south line of Cleveland Avenue, in said City, and the following described real estate benefited, to-wit: Lots 1, 2, 3, 10, 11 and 12 in Block 9; Lots 4, 5, 6, 7, 8 and 9 in Block 10; all in Pitcher and Baldwin's 2nd Addition to University Place.

The roadway in said District to be improved with gravel, crushed rock or other similar material shall be approximately 20 feet in width; grading to be as determined by the City Council, and the cost of grading and improving said street with gravel, crushed rock or other similar material including the cost of grading and so improving the intersections and returns and all expenses incidental to all said improvement shall be assessed against the property benefited in said District in proportion to the benefits, not exceeding the cost thereof.

Sec. 2. That all ordinances and parts of ordinances in conflict herewith be and the same hereby are repealed.

Sec. 3. This ordinance shall take effect and be in force from and after its passage and publication according to law.

Introduced by Fern Hubbard Orme.
Passed: October 8, 1951.

Victor E. Anderson, Mayor
Attest: Theo. H. Berg, City Clerk
(SEAL)

Notice To Contractors

Sealed proposals will be received at the office of the City Clerk of the City of Lincoln, Nebraska, up to 10 o'clock a.m., Central Standard Time, Wednesday, October 24, 1951 for the paving in Alley Paving District No. 30, being the east 200 feet of the alley between O and P Street and between 13th and 14th Streets, in said City, according to the plans and specifications of the City Engineer on file in the office of the City Clerk.

Plans and specifications may be seen and blank proposals obtained in the office of the City Engineer.

The Engineer's revised estimate of cost of this paving is as follows:

Reinforced concrete pavement, per sq. yd. ..... $ 3.60
Brick surface relaid, per sq. yd. .. 1.25
Earth execavation, per cu. yd. 1.00
Pavement removal, per cu. yd. 3.00
Overhaul, per cu. yd. sta. ..... .005
Cement concrete, Class C, in place, per cu. yd. 11.50
24-in. x 48 in. storm sewer inlets, complete, each 100.00
15-in. RCP. Sewer, per lin. ft. 3.0
Total Construction Cost $2,700.00

Each proposal must be accompanied by certified check for $135.00, made payable to Frank J. Miller, City Treasurer, as a guarantee of good faith.

The City reserves the right to reject any or all proposals and to waive any defect in proposals.

THEO. H. BERG, City Clerk

Notice To Contractors

Sealed proposals will be received at the office of the City Clerk of the City of Lincoln, Nebraska, up to 10 o'clock a.m., Central Standard Time, Wednesday, October 24, 1951 for the paving in Alley Paving District No. 240, being the south 200 feet of alley between 25th and 26th from B to C Street in said City, according to the plans and specifications of the City Engineer on file in the office of the City Clerk.

Plans and specifications may be seen and blank proposals obtained in the office of the City Engineer.

The Engineer's estimate of cost of this paving is as follows:

Concrete pavement, per sq. yd. $2.85
Earth excavation, per cu. yd. 1.00
Overhaul, per cu. yd. ..... .004
Total Construction Cost $1,300.0

Each proposal must be accompanied by certified check for $65.00, made payable Frank J. Miller, City Treasurer, as a guarantee of good faith.

The City reserves the right to reject any or all proposals and to waive any defect in proposals.

THEO. H. BERG, City Clerk

DEATHS

GOLDSTEIN—Karl Charles Goldstein, 90, 2501 Q street, died Tuesday. Surviving are two sons, Elmer and William C., both of Lincoln; two daughters, Mrs. Minnie Jansen, Lincoln and Mrs. Ester Rasmussen, Downey, Calif.; 11 grandchildren; 11 great grandchildren and one great great grandchild. Wadkins.

HARVEY—Glen W. Harvey, 62, 4041 Pawnee street, died Monday in Texas. Surviving are his wife, Margaret; a daughter, Mrs. Fred E. Bodie, Jr., Lincoln; a son Dr. Glen W. Harvey, Cedar Rapids, Ia., and a brother, George H. Harvey, Orange, Calif. Roper and Sons.

HAUSNER—Mrs. Martha Hausner, 30, 4226 Witherbee blvd., died Tuesday. Surviving are husband, Arnold; son, Robert; daughters, Sharon Kay and Marilyn, all of Lincoln; parents, Mr. and Mrs. Emil Prochaska of Ulysses; brothers, Ray, Jerome and George Prochaska, all of Lincoln; five sisters, Mrs. Marie Larsen of Van Nuys, Calif., Mrs. Olga Coleman, Mrs. Celestine Osmera and Dorothy Prochaska, all of Ulysses, and Mrs. George Kratochwil of Raymond. Funeral will be 9 a.m. Thursday at St. Teresa church. Rev. M. N. Kaczmarek will officiate. Burial at Ulysses. Rosary will be recited 8:15 p.m. Wednesday at Hodgman-Splain.

LAMPSHIRE—Mrs. Elizabeth Lampshire, 76, 2537 No. 67th, died Monday. Surviving are husband, John; daughters, Mrs. Clayton Liebhart of Lincoln and Mrs. Elsie Johnson of Omaha; sons, Lyman of Hordville, Wesley of Lincoln and Gilbert of Polk; brother, A. W. Moffitt of Lincoln; 14 grandchildren, and 11 great grandchildren. Funeral at 2 p.m. Thursday at Umbergers. Rev. C. W. Gossard of Nebraska City and Rev. F. V. Holloway officiating. Wyuka.

LEFFERDINK—Fred J., age 70, of Hickman, died Mon. Survivors, wife, Annette; two brothers, L. H. of Hickman and A. S. of Lincoln; sister, Mrs. Cora Gibbons of Lincoln; 3 nieces, 2 nephews. Services Wed., 1:30, Broekema funeral home, Hickman. Funeral 2 p.m., Hickman Presbyterian church, Rev. Richard Ohden officiating. Burial in Hickman. Broekema Funeral Home, Hickman. Ad.

LYON—Ray Lyon, 63, 3090 R, died Thursday. Surviving is a sister, Mrs. Emil Stecht of Hamilton, Mont. Roper & Sons.

Want Ads Appear in Both The Journal and Star

CASH RATES
For Consecutive insertions
(Effective if paid within 10 days after ad expires.)

No. of Words	One Day	Three Days	Six Days	7th Day Free
10 "words"	$ .40	$1.00	$2.00	Free
11 to 15 "words"	.61	1.50	3.00	Free
16 "words"	.64	1.60	3.20	Free
For each additional word add	.04	.10	.20	Free

Minimum Ad 10 Words.
INCLUDE ADDRESSES WHEN FIGURING COST.
25c additional charge for the use of a blind Box Number care of this newspaper.
Out-of-Town Ads Cash with Order. Check your advertisement in first issue and report any error at once. No allowance can be made after the first issue.
Phone Ads to
2-3331 or 2-1234

Florists 2

At Eiche's choice flowers, all occasions. Funeral sprays. 210 So. 13. 2-6384. 21

Make flowers a habit, not an occasion. Hiltner Floral Company 135 So. 12th. 2-2775 22

The Yule Floral Co., offers a complete floral service featuring our distinctive funeral work. 147 No. 33rd. 2-3171 10

A beautiful floral arrangement from GRISWOLD'S. 120 No. 10. 2-3285. -12

Weddings, funeral arrangements, African violets, Philodendrons, begonias, ivy. Sundays. Eves. Deliver. Fairyland Greenhouse. 5218 O 6-2872 -21

Monuments—Cemeteries 3

Speidell & Son
Rock of Ages
10TH & R ST. X

Trump Monument Works
2132 O St 2-1501 10

Ambulance
Ph. Two. eighty-five forty-three X
Umberger's Mortuary, Inc.

HELMSDOERFER FUNERAL HOME
27th & Que X 2-4028

Cecil E. Wadlow
Ambulance Phone 2-6535 Mortician X

RobertsMortuary
SINCE 1878

ROPER & SONS Mortuaries
2-6501 6-2831 X

Hodgman-Splain Mortuary
2-6507 1335 L X

Card of Thanks 4

We wish to thank our many relatives and friends for their thoughtfulness in the recent loss of Mrs. Valarita Ellsworth. Elmer and Judy Ellsworth and family, Mr. and Mrs. Henry Peters and family. -10

Lost & Found 7

Ammunition case, containing small tools lost, on road in Col. View, Bennet, Hickman area. $10 reward. Carl Fisthammer, 3-4389. -10

Black and white Boston Terrier. Answers to "Cap." Reward. 5-7571. -16

Brown & white springer spaniel, lost, big brown ears. Name "Queen." Reward, 3-8379 after 1 pm. 11

Brown shepherd dog, white tail, gentle pet of 5 children. License 4802 on collar. 3-6293. -16

Lady's red billfold lost. Containing papers, money, pictures. Reward. 3-9369. -16

Paper boy needs green Schwinn bicycle, license 5195, lost from 839 So. 21st. Reward for information leading to return. 3-8272. -15

Plastic frame glasses lost between Teachers College—10 & Charleston. 5-5277. -10

Purse lost. Finder return owenr. Contents needed, reward. 1000 D. 2-4805. -11

Round knot-shaped gold earring lost downtown Mon. Reward. 3-2988. -10

Strayed—Doberman female dog, cropped ears and tail. Large. Black, short hair with brown markings. Answers to "Diane." Reward. 5-1626. -16

Personals 9

ATTENTION—WELDERS
If it is used for welding, try us. GE equipment & electrodes. Purox equipment-Oxweld supplies. -10
LINCOLN WELDING SUPPLY CO.
330 So. 10 2-7294

"For the convenience of our customers," we are now changing our evening hours from Wed. to Thurs. from 9 am-9 pm Oct. 11. Warner-Medlin Studio, 714 Fed. Sec. Bldg. -19

First Covenant Church rummage sale at 210 No. 10th. Thursday, Oct. 11. -10

Authorized Parts and Service X
CHRYSLER & PLYMOUTH
Dawley Motor Co 1608 O 2-6939

ALWAYS REPLATE!
DON'T THROW IT AWAY!
Lincoln Plating Co.
2373 O 2-2417

Large dog house with floor wanted at once! 2-7311, 4-1459. -16

Garage for rent. Near 9th & F. 2-5630. 13

Let us pay 20% of your fuel bill this winter. Install Keystone combination storm windows. Call Showalter Inc. Free estimates. 12

Driving to California take two passengers. Share expenses. References. 3-4445. 10

Jane's Wake Up Service
24 hr. daily. Only $2.50 mo. 3-0874 23

Rummage sale, 1925 O. Oct. 9-12th. Holy Trinity church. 11

Sears Optical Dept. Two doctors. No appointment necessary. No waits. Just inside SEARS. 13th St. entrance. X

THINKING ABOUT INTERIOR DECORATING?
See us for nationally famous super-Kem-Tone, guaranteed super washable, satin finish. Colors styled to meet your decorating needs. Regular colors $4.98 gal. $1.59 per qt. 15
ACME QUALITY PAINTS INC.
1423 O 2-6833

THE FAMOUS TITAN BLUE STREAK CHAIN SAW
ONE & TWO MAN
LINCOLN WELDING SUPPLY CO.
330 So. 10 2-7294 13

WANDA HAYS WELCH
2-2832. Electrologist. 207 Sharp Bldg. Chaleur Method for permanent, safe removal of superfluous hair. Consultation without obligation. 28

Want garage for storage, vicinity Uni. Place. 50-6425. -16

9 OUT OF 10
YOUR BEST WAY IS BEN
2018 O ST PHONE 2-7039
BEN'S NEW WAY AUTO PARTS X

6 grave lot. Lincoln Memorial Park. Masonic Circle for sale. W. P. Scott. 1826 P. 10

Beauty Salons 11

"Fall" in Line with Permanent from Wight's. 344 No. 27. 2-1901. 12

MIDWEST Hairdressing Academy
Accredited School of Cosmetology
134 So. 13 202 Fed. Sec. 2-4939 -10

Business Service 12

BASEMENT DIGGING
J. D. SCHWARCK CO.
Excavating 50c cubic yard in Lincoln 55c within 25 miles of city. Grading and dirt hauling. Will work anywhere in Nebraska. 4-2536. 4-4563. 13

ARMORED CAR SERVICE
Armored car, patrol, watchman, investigation. P. O. Box 1483, 6-2579. 6

BASEMENT REPAIR
MAX TUBBS C. A.
General excavating, basements, grading, dirt hauling. Day 2-7102; night 5-8264. 132 So. 13, Lincoln, Neb. -7

BLACK DIRT AND FOUNDATIONS
A-1 black dirt. Filling; tamping dirt around foundations. 2-6123, 5-6880. -13

Foundation repairs, Waterproofing. Inside method. Guaranteed against leakage. 10 years' experience. 4-2719. -20

CARPENTER WORK
Building, remodeling, carpenter, general work. Free estimates. Eves. 4-5329. 11

New construction, remodeling, repairing. Conscientous, careful insured workmen. Free estimates. 6-2204. 10

New, remodel, repair. Hour or contract. 3-9583. 13

General all around carpentry. Fine work at reasonable rates. 5-3582. -13

Building & remodeling. Prompt & satisfactory service. Free estimates. 4-3730. -30

BELTS-TRUSSES
For Belts, Trusses & Elastic Stockings. See or write Panter Truss & Belt Shop, 1019½ P. 2-6269. 28

FURNITURE REFINISHING
Furniture refinishing done reasonably. Phone 3-7547 for excellent service. 10

CESSPOOLS
A-1 cleaning of cesspools & septic tanks. Free estimates. 6-3641. 22

For experienced cesspool and septic tank cleaning, call Corning, 6-5686. -28

FURNACES
Furnace repairing. Gas, coal, oil or stoker fired. All kinds. Prompt service, estimates, reasonable. 3-1085. -10

CHIMNEY WORK
Chimney rebuilding, repairing and sweeping; also cement work, block laying. For free estimates call 5-6601. -12

CEMENT WORK
All cement work wanted. Estimation free. Foundations, sidewalks, driveways and repairing. Joe P. Lowe, 5-8131. 15

Driveways, basement floors, sidewalks, foundations, guaranteed. Free estimates. Tarpley-Sons. 2-2778. -7

Sidewalks, driveways, basements, general repair, call 5-8344. Fred Rutt. 29

General repair work. New or remodel. Experienced, work guaranteed. 2-5076. 2

A-1 service. Basement floors, sidewalks, driveways. John Stottern. 6-2418. 18

Concrete work of all kinds. No job too small. Reasonable rates. 4-3730. -13

Concrete construction of all kinds: driveways, floors, steps & sidewalks. Guaranteed. Free estimates. 6-6385, 6-6397. 14

GUTTER WORK
Gutters installed, cleaned, repaired. Reinick. 2-5402. 16

Gutter work all kinds. Cleaned, repaired, painted, new gutters installed. Free estimates, terms reasonable. 3-1085. -10

ELECTRIC MOTOR SERVICE
COLIN
ELECTRIC MOTOR SERVICE
127 So. 19 2-7505 -28

FLUE LINING
Flue lining installed. Reinick, 2-5402. 16

Flue lining installed. Prompt service. Free estimates, terms reasonable. 3-1085. -10

EXCAVATING
Basement excavation, grading, dirt hauling. Turley 3532 No. 11 Eves. 5-3129 -10

SCHWEITZER EXCAVATING CO.
Basement digging, dirt hauling & grading. 2-5620-2-8416 13

EXCAVATING—GRADING
DUFF-BRUNING
3-4373 -27

Business Service 12

FLOOR SANDING
Anderson Floor Sanding company. Finishing, cleaning, waxing. 4-2130—4-4240. -8

LAWN SERVICE
A-1 sodding, seeding, tree trimming, removing. Fertilizer, black dirt. 2-4894. -19

FIREPLACE WOOD
Furnace or fireplace wood. 2-1875, 4-5344. -16

HOME SERVICE
PANDORA
Complete home and office cleaning. 2-4884. 19

HANDI HOME SERVICE
All types of home & office cleaning. 3-9784. 4-6757. -11

HOUSE RAISING
House raising, digging basements, in or out of town. Free estimates. 6-4649. 15

4 used 6.00x15 tires. 2 tubes. $25. 5-9452 after 5 pm. -14

SINGER BOYS
New & Used Parts for All Cars 2-8595
Open all day Saturday. 2000 N. 28

South Wind gas heater and defroster fan, used one month. 1009 C. 5-5305. -13

Wrecking '41, '39, '37 Buicks for parts. 2-3638. -10

2 new Crosley tires & tubes, reasonable. 529 No. 27, 2-5971. 13

4 new 650x16 tires & tubes. Save $35. Call after 6 p.m. 3-7361. 12

Want '41 Nash 600 transmission overdrive box. Exchange. 50-7561. 11

600x16 Lifeguard tubes. 3-8623. -16

'39 Chevrolet parts & new radiator. Reasonable. 50-7561. 10

Trailer Homes 24

3-room trailer. Dual wheels. Extra large living room. Set up for winter. 2-1875. -15

BIG BUDGET PRICED
TRAILETTE 34
SO SPACIOUS, SO LIVABLE
PRICED SO LOW
SEE TODAY AT
GRASK TRAILER SALES
240 O St. Phone 2-3769
OPEN 9 TO 9 AND SUNDAY 11

1948 26' trailer home, excellent condition. Reasonably priced. See Phil Evans, 1201 West "O." 12

FOR THE BEST DEAL IN
NEW & USED TRAILER HOMES
SPECIALIZING IN
Schulte, Colonial, Safeway
& MANY OTHER LINES. SEE
A. C. NELSEN CO.
245 O Street 2-5751 -12

18' Cornhusker trailer house, good condition. $200. Call 5-1159. -11

Cash for Your Used Trailer
2-1391 Jack's Trailer Sales, 137 O X

NEW MOON, M-SYSTEM
SUPREME CONTINENTAL
1949 American, complete bath, 25' $1995
25' Empire, electric refrigeration, hot water $1395
16' Tiny Home $495
30 NEW & USED TRAILERS TO CHOOSE FROM
JACK'S TRAILER SALES 15
137 O OPEN EVES & SUN 2-1391

AT SEVERSON'S
"ROYAL" APARTMENT
28-ft., full bath $2,895
PREPARE FOR WINTER
NO FROZEN PIPES x
"NEV-R FREEZE" TAPES
1240 WEST O 2-3685

If you buy through a dealer or an individual, we can finance your trailer—Also reduce your present trailer payments. 17
2-2940 GEO. E. GREEN CO 3-2044

1950 Walco 34', large livingroom. $2,695. Terms. 2-6498, 3-1356, 3-2044 15

'50 Safeway 25' trailer, refrigerator, clean. Sleeps 4. Reasonable. 5-1299. -16

Trailer Space, Sup., Repairs 24-A

Some vacancies. Reasonable. Rear of Harley Motors. 2300 West O. -17

Modern Space free television. $20 month; $5 a week. Tower View Trailer Court. 2140 Cornhusker Hiway. 5-3011. 4-4569. 13

Trucks, Bodies, Trailers 25

1947 Dodge truck tractor, 2 ton, heavy, good tires, 5th wheel, saddle tanks, sanders, spotlights, foglights, spare wheel & tire. Worth the money. 2-9028. -17

USED TRUCKS
'50 Ford ¾-ton 4-S Pickup.
'50 Ford 2-ton, L.W.B.
'49 Stude 1½-ton, L.W.B.
'49 Dodge 1½-ton S.W.B.
'47 IHC ½-ton pickup.
'47 Chevrolet 2-ton, S.W.B.
'47 Dodge 2-ton, L.W.B.
'40 IHC ¾-ton, 4-speed.
'40 Ford 1½-ton, S.W.B. -X
Mowbray Motors
12th and "Q" 2-1231
DODGE-PLYMOUTH DEALERS

'47 Ford V8 1 ton truck. Exceptionally clean. Priced to sell.
'48 Chevrolet ¾ ton pickup. Also very clean. 11
WE TRADE—WE FINANCE
LINCOLN AUTO TRUCK COMPANY
1732 O 2-2651

1940 Ford & 1937 Chevrolet. 2-ton trucks with box. Strasheim Coal, 505 F. 2-2869, 2-2446. 20

'48 Chevrolet ¾ ton pickup. Exceptionally clean.
'50 Dodge 1 ton truck. Dual wheels. Badger 10 ft. S&G fold down. It is as good as new. Be sure and see this one. 11
WE TRADE—WE FINANCE
LINCOLN AUTO TRUCK COMPANY
1732 O 2-2651

1941 Chevrolet ½ ton panel truck. A good buy. Weaver Potato Chip Co., 610 L. -12

PROVE IT TO YOURSELF
that the trucks listed below are real values at prices you will agree are honest and attractive. You can also buy with full confidence because each carries a warranty not just for 30 days, but a guaranteed discount on labor and parts as long as you own the truck.
'49 Chev. ½-ton pickup, 4-speed $1,075
'48 Chev. ½-ton pickup, fresh air heater $875
'49 I.H.C. ¾-ton, flat box $975
'45 Ford pickup $425
'46 G.M.C. S.W.B. 1½-ton, 2-speed rear axle $750
'47 Ford 1½-ton L.W.B. with stock and grain box $895
DuTEAU CHEVROLET CO.
1824 O 2-7171

1947 Dodge LWB truck, complete with 2-speed axel & 13½' fold down body. Phone 689, Crete, Nebr. -12

Painting, Papering 21

First class papering, inside painting. Guaranteed. Fully insured. Free estimates. 3-7298. Charles W. James. 1945 So. 16th. 2

Guaranteed paperhanging and painting. Free estimates. E. B. Richardson. 4-5800. -3

Guaranteed painting, inside & out. Free estimates. J. P. Burke. 5-6309 13

Henry Sinner says "I can save you money on that bath job." 6-2942. 24

Auto Service, Parts, Tires 23

Seat covers for all cars at prices to fit your purse. X
LINCOLN TENT & AWNING
ALWAYS TRY BEN FIRST
For hard to get auto parts. 2018-21 O. X

Four white side wall tires, good condition. Reasonable. Size 670x15. $30. 4-4166. -10

4 used 6.00x15 tires. 2 tubes. $25. 5-9452 after 5 pm. -14

SINGER BOYS
New & Used Parts for All Cars 2-8595
Open all day Saturday. 2000 N. 28

'36 Ford coupe. A-1 condition. R&H. 5719 Logan. 6-1396 -11

'57 Oldsmobile 4-door Sedan. See at 3118 So. 40. 4-2729. -15

'38 Packard 120, 4-door sedan. 5 practically new 700x16 tires. R&H. Will sell all or parts. 4-4358. 13

'39 Buick with '47 engine, good body, clean. Reasonable. 3-9692. 13

'50 Ford V-8, custom tudor. R&H. Overdrive. Under-coating. Original owner. White sidewalls. 2217 So. 9th -16

1940 Chevrolet 2-door. 1939 DeSoto Sedan. 1935 Chevrolet Sedan. 30 YRS. OF HONEST DEALING G. V. Keller 19th & N

1941 Ford Tudor deluxe sedan. 6-2592. -16

1939 Plymouth 4-door deluxe, 5 new tires, R&H, very good condition. $200 or trade for very good coupe. 2609 So. 9. -11

1937 Ford Club coupe, fair condition, good rubber and battery, gas heater. 3-7858 after 5 pm. -10

1940 Pontiac 6 coach, R&H. New paint. Chrome rims. As is. $125. 2-2109. -15

'41 Pontiac 2-door fully equipped. Excellent condition. 6-5706 after 6 pm. -15

'41 FORD V-8
Convertible. R&H. Original paint. Mechanically excellent. Priced to sell. See at 3500 So. 30th. 3-4118. -12

'46 Mercury club coupe, R&H. Boy in service. $750. 5-8625. 10

1949 Packard Sedan. Perfect condition. Has everything. Reasonable. Owner. 4-5812. 13

1948 Buick fordor sedan. Very good condition. See 3118 So. 40. 12

'49 Ford Fordor Custom 8, R.H. Reasonable. 5-3176 after 5. -12

'49 OLDS "98" SEDAN
Completely equipped—$1,395. 12
Guaranteed By
P. L. SINTON 1730 O
OPEN EVES., 'TILL NINE

1949 Studebaker Champ Convertible, completely equipped. Needs top. $1125. 4-6440. 16

1949 Mercury station wagon. By owner. New over drive R&H. Fender skirts, sun visor. U.S. Royal mid century white sidewall tires with puncture proof tubes. Only 7,000 miles on tires. May be seen between 8 a.m.-5 p.m. 249 N. 48th, after 5 p.m. 5330 Fairdale Road. 12

'50 Packard 4-door Sedan, overdrive, R. & H., automatic clutch.
'48 Packard Sedan, fully equipped. Jet black—a beauty.
Two '46 Packard Sedans, extra nice. Priced right.
'46 Chrysler Sedan, Hydra-Matic drive. Low price.
'38 Pontiac Coupe, '37 Plymouth Coupe, '38 Chevrolet Coupe, '36 Chevrolet Sedan. 12
1700 P. 2-6667 1621 N 2-6487
OPEN EVENINGS
HOWARD BURNETT CO.
SALES PACKARD SERVICE

1947 HUDSON 4-DOOR
1947 LINCOLN
1949 CHEVROLET
ALL ONE OWNER CARS
CAN SEE AT 2140 O ST. 13

1950 Plymouth Special Deluxe 4-door. Perfect condition in every way. Low mileage. Private owner. $1235. No trades. Call only after 6 p.m. Ask for P. J. McGrath at 2-6971. 10

1951 Studebaker V-8 Commander. Automatic transmission. 4-dr. White sidewalls. Like new. Must sell. 4-2977. -13

'51 Packard, low mileage. Excellent condition. Lots of extra equipment. White sidewall tires. With it goes 5 brand new Royal Master white sidewall tires and tubes. L. T. (Blondy) Vaughan. 4-2135, 2-4411. -13

1950 Kaiser Vagabond, R&H, overdrive. Make offer. 2-5308. -13

1951 Plymouth Cranbrook Sed. R&H.
1950 DeSoto Custom Sedan. R&H.
1950 Plymouth Convertible. R&H.
1949 Mercury Sedan. R&H.
1949 Ford Custom Tudor. R&H.
1948 Plymouth Special Deluxe Club.
1947 Ford Tudor. R&H.
1946 Plymouth Special Deluxe Club.
1941 Ford Tudor. R&H. Sharp. 11

Miscellaneous for Sale 28

Anchor stoker, bin feed. 2 seasons, complete. Chronothurm thermostat. 6-2245. -16

Bausch Laumb microscope. Many doctor's instruments & books, bargains. 3-7281. 12

Dirt elevator for sale. Reasonable. 6-5604. -12

CLAY & BLACK DIRT
4-2745 10

Circulating oil heater, heats 3-4 rooms. 6-3451. 10

CRUSHED ROCK
Gravel. Any Amt. City. Country.
Call Murphey, 2-1424. Anytime. 12

Circulating coal heater, fine shape. 4-5 room capacity. W. P. Scott, 1826 P. 10

FALL IS FIX-UP TIME!
Give your home the going over for winter. RV-Lite, cotton mesh re-inforced glass cloth for storm doors and windows. 59c sq. yard. BPS No. 218 white house paint, $5.35 gal. Flat lux—a one-coat flat wall paint made with oil. $4.08 gal. x
GIVE YOUR HOUSE THAT NEW LOOK
UNITED SUPPLY
2847 A 3-2373

Gas heating stove and fan, used month. 2507 Orchard. 6-3635. -16

Lionel-American Flyer trains. New stocks just in! See -x
Lincoln Hobby Supply, 1123 P. 2-4692

International oil heater with new carburetor control, $22.50. Without controls $10. 4-6032. 11

Steam boiler Delco Cabinet style with oil burner. Will heat 12 to 20 room house. Way Furnace Co., 2121 O. -11

Get your fence posts, hardware and farm supplies at Jacobs Service. 2710 Adams 15

COOK'S two-coat housepainting system gives 3-coat coverage at 2-coat cost. One coat for the wood and one for the weather. Cook's Super White Primer & Cook's House Paint. This week only! $3.69 per gal. in 5's. X
COOK PAINT & VARNISH CO.
1435 "O" 2-7685

Electric water heaters, 10 yr. guarantee. We have our own electricians to install. Special price on floor. 16
HOAGLAND HDWE., 6-2630
Furnace & Electrical Contracting

GE GAS FURNACE
Install it yourself with our supervision!
HOAGLAND HDWE., 6-2630
Furnace & Electrical Contracting 12

Gas water heater, 5 yr. guarantee, $98.50; 10 yr. guarantee, $108.50. -16
HOAGLAND HARDWARE, 6-2630
Furnace & Electrical Contracting

GE TELEVISION & ANTENNAE
We have the antenna kit—You make your own installation, or we'll do it for you. 12
HOAGLAND HARDWARE, 6-2630
Furnace & Electrical Contracting

GAS WATER HEATERS
$98.50. 10 Yr. Guarantee
HOAGLAND HDWE., 6-2630
Furnace & Electrical Contracting 12

GET YOUR GE APPLIANCES AT
HOAGLAND HARDWARE, 6-2630
FURNACE & ELECTRICAL CONTRACTING
YOU CAN'T GET A BETTER DEAL 12

Complete LaSalle correspondence course in accounting & CPA training. 6-5733. 13

LEATHER JACKET SALE
Coat style, jacket style, aviation style at the X
LINCOLN ARMY STORE
202 So. 11th Cor. 11th & N

Medium size oil heater with pipe, like new. $35. 3117 So. 17. 3-9929. -12

Model 125 Aro grease gun on rollers, 25 lb. capacity, used one yr. 3-5722. 16

New complete set Americana encyclopedia. Sell for almost half. 5-3917. 11

Ornamental Iron Stock-Rails
MIDWEST STEEL WORKS 2-7545
X

Oil circulating heater, handles 4-5 rooms, oil pump and thermostat for heater which will make it entirely automatic. Heater $35., pump $25, thermostat $15. 4-6489. -15

Royal portable typewriter, almost new, reasonable. 6-5925. 10

"Roberts" gas conversion burner, complete with controls. $50 4-1037. 12

TOOL BARGAINS
Prepo Torch Reg. 9.95. Sale $7.49.
Elec. Saw 6¼" Reg 39.95 Sale $31.29
Arco Saw Reg 9.95 Sale $7.84
Surplus Grind Stones, Hand Tools winches. 16
BURDEN SALES CO. 822 "O" St

Used lumber for sale. Sheathing and dimension. Priced reasonable. Johnson Bros. Const. Co. 512 No. 17. 2-3000. 15

Wringer type washer—1 only, floor sample 25% discount. 16
HOAGLAND HDWE., 6-2630
Furnace & Electrical Contracting

Everything for Rent 28-A

Sander edger, wallpaper steamer for rent, reasonable. Fillers Wallpaper & Paint, Lincoln, 5-6168, 119 So. 9. -26

DRIV-UR-SELF
CARS and trucks for rent. By hour, day or week. Reasonable rates. Ample insurance. X
ANNEX GARAGE
109 No. 9th 2-8579

RENT A TYPEWRITER
Some models as low as 50c per day. Minimum charge $3.00 a week. We also rent adding machines and A. B. Dick Mimeograph Duplicators. Low rates by day week or month.
Nebraska Typewriter Co.
Now in Their New Location
125 No. 11th Phone 2-7285

Cars, Trucks For Rent
New cars for business or pleasure. Trucks for every need. LOW RATES by the hour, day or week. Gas, oil, insurance. Everything furnished but the driver. 24 HOUR SERVICE. Rely on Hertz—world's largest and finest.
HERTZ DRIV-UR-SELF STATIONS
1017 Que Phone 2-5400

UNITED RENT-ALLS
NEW LOCATION 230 SOUTH 19TH
OPEN 8 AM-6 PM SUNDAY 8-12
We rent most all household equipment and tools. Rollaway and baby beds, chairs, power mowers, ladders, paint equipment, sanders, steamers, utility and 2 way trailers and many other needs. Phone 2-4355. -26
VISIT OUR RENTAL DEPT. Wallpaper steamers, floor sanders and edgers, floor waxers and woodwork sanders at reasonable rates.
SHERWIN-WILLIAMS 1330 O ST

Dogs, Rabbits, Pets 29

Broke, Labrador Bitch, Pointers, Short Hair, male, Dachshunds, Brittany Feine pup, Golden Same. Sisvard Anderson, Marquette, Nebr. 19

Bred does, Belgian Hare, and White Giants, $2.50 each. Call after 5 pm. 1303 West Que. -12

Golden retriever pup. Ready for training. Eligible for registration. L. B. Hafer. Phone 6186 Seward, Neb. 10

TROPICAL FISH
Hundreds of many beautiful varieties. Also aquariums, plants and snails. Pumps, filters and heaters. Friene's Tropical Aquarium, 3717 Sumner. 4-1640. 14

The Tropical Aquarium carries all popular varieties of tropical fish; Angels, Swordtails, etc. Aquariums, heaters, plants. 2427 Woodsdale. 3-1559. -10

Purebred AKC registered cocker spaniel puppies, blacks and buffs 6025 Colfax. -10

Young Bantams for sale. 3823 Sumner. 4-1632. -13

EXPERTLY RECONDITIONED
Refrigerators
Gas Ranges
Washers
Expertly reconditioned by our own skilled mechanics
WE USUALLY HAVE REFRIGERATORS FOR AS LITTLE AS
$39.95
GAS STOVES ... $29.95
WASHERS $29.95
HARDY'S
1314 "O"
HARDY'S ANNEX
126 No. 14th

Nurseries—Plants—Flowers 31

Large Peony Plants. 75 cents each. Hillcrest Peony Garden, 3 miles m West "O" St. 5-1315. 14

Peony roots for new homes 40c 3 for $1.00. Plant now. Yule. 147 No. 33rd. -13

Livestock, Farm Mach., Seeds 33

A bunch of nice white faced yearling steers, weight 500 to 650 pounds. Call 3-2486 or come to 70th & Pioneers. -x

ATTENTION POULTRY & HOG RAISERS
Hill growing mash is what your chickens need to grow into sturdy money making pullets. Hurry your pigs to market by feeding Hill 40% hog supplement. 13
HILL HATCHERY 910 R STREET

CHECK THESE PRICES—AND THEN COME TO MILFORD
CORNPICKERS
1950 2 M. like new, $1,395.00; 4 used No. 24 I.H. $450.00 to $550.00.
1942 Woods Bros., $295.00; 1944 1 P. I.H., $195.00
1946 2 P. I.H., (perfect), $575.00.
New I.H. pickers.
TRACTORS
Used M, $1,375.00; 1946 "H" $1,075.00; 1946 M. H. 101 Senior, with cult. & fertilizer, extra good, $1,175.00.
Ford, $595.00; 1950 Cub, $495.00.
I. H. F12, $225.00.
OTHER MACHINERY
1947 A.C. combine, $725.00; I.H. Grain drill, $285.00.
J. D. 15' disc, $125.00; A. C. 15' disc, $75.00; 2 row Stalk cutter, $65.00.
I. H. side rake, $95.00; J. D. side rake, $95.00.
New & used plows, 1951 H. M. 46 I. H. lister, $225.00.
1949 Ford plow, $145.00; 1948 Ford lister, $175.00.
CORN ELEVATORS AND HOISTS
J. D. 28', $100.00; J. D. 36', $75.00.
Galloway 32' on rubber, $225.00; 32 ft. Kevaner (on rubber), $325.00.
New Kelly Ryan 40', $365.00; New Stan Hoist, 40' $575.00.
New Stan Hoist, $205.00.
HOME FREEZERS
11 ft. I. H. freezer, $235.00.
9 cu. ft. Cold Spot (new May 12), $225.00. -10
4 cu. ft. (you name it), $25.00.
USED INTERNATIONAL TRUCKS
L 130 & LC 160, 172" wheel base. A few new truck tires.
2—750-20 10 ply, mud grips, $70 ea.
4—8-25-20 10 ply, $75 ea.
2—9-00-20 10 ply, $80 ea.
WE TRADE & DELIVER ANYWHERE
BECKLER'S IMPL. CO.
YOUR I. H. DEALER IN MILFORD, NEBR. 11

Black Australorpes pullets for sale. Frank Robinson, Rt. 1, So. 1st. -12

Corn shucking team, harness and wagon for sale. Davey 207-302. 13

CORN PICKERS
Used Woods 1 row, good
Used Minneapolis 1 row, good
New Minneapolis 2 row
New Minneapolis 1 row
New Idea (NC) 2 row, $1,395
Taylor mental corn cribs
Running gears, Timkin bearing, $115
Drive on speed jacks, $50
Valley Elevators, 18"x32 ft., $495.
Galloway Elevators, 18"x32-40 ft.
MINNEAPOLIS MOLINE
GREENWOOD IMPLEMENT
69-2948 10

DELAVAL
PARLOR TYPE MILKERS -12
235 S. 9 Lancaster Co. Farmers 2-6308

EAGLE IMPLEMENT CO.
NEW & USED MACHINERY
PARTS & SHOP SERVICE
H. Dealer Eagle, Neb. X

Custom baling, new Holland wire, tie side rake. Donald Beaman. 6-1801 2417 No. 30 -20

DUROC BOAR & GILT SALE
MON OCT 15, 1 PM. EAGLE, NEB
50 Boars & 25 Gilts
MAAHS BROTHERS
WALTON & NEHAWKA 14

Purebred spotted Poland China boars. Casper Hornung, Jr., Raymond. 13

Guernsey, Holstein, and Shorthorn milk cows, just fresh. 70th & Pioneer. Phone 4-8278. 10

F 20 mountings for 2 M. picker; Case 2 row cornpicker; Chester White boars, eligible for registration. H. C. Johnson, 4 miles south, ¾ mi. west Greenwood, Neb. 10

Holstein heifer from Wisconsin T.B tested. Bang vaccinated. Dehorned Bred. Eager Farms. 3-9877. 16

HILL LIVESTOCK—Wanted all kinds horses & mules. 2-3571, Lincoln. 21

IF INTERESTED IN A USED PICKER—SEE US
We have J. D.'s 226's, 200's & 101's I.H.C. 2-P. & 1-P.
1 row, Woods Bros.
2 row, Oliver.
2 row, New Idea. 12
Lancaster Co. Implements
Your John Deere Dealer of Lincoln
2-4781 240 So. 10th 2-2776

J. D. 40 foot elevators.
No. 226 J. D. Cornpicker's.
No. 200 J. D. Cornpickers.
No. 101 J. D. Cornpickers.
CLAYS IMPLEMENTS
Elmwood, Nebr.
Phone 4-2211. 12

NEW PICKERS
New Idea 1 row ..... $ 875
New Idea 2 row 1,450
MM 2 row 1,395
Oliver 2 row 1,395
24 I.H.C. 925
2 M 1,650
Oliver No. 4 1,550
Woods 895
Bell City 895
AC 895
226 1,495
10 Used Pickers ..... $25-$250

BALERS
New 45 T $1,575
AC 1,175
1950 AC, good 975

Wanted 100 Tons Alfalfa hay.
WATCH FOR OUR BIG COMBINE SPECIAL
Unheard Of In The Implement Business.
TRADE SIGHT UNSEEN
BOB CARROLL -10
27 & ADAMS 2-6971

JAMESWAY HOG FEEDERS
ARKFELD INSULATED WATERERS
FOR CATTLE & HOGS
SPIDEL HATCHERY
69-2131 WAVERLY 13

New Idea Cornpicker, $550. Dale Sampson, Jr., Utica, Neb. 11

New 2M McCormick Cornpickers
New 2 row "New Idea" pull type cornpickers
"Horn" Steel Wagon Boxes.
"Stanhoist" wagon hoists.
"Meyers", "Farmer's Friend" & "Little Giant" double chain elevators.
Good used No. 24 two row cornpickers for "H" & "M".
See us for a good trade on any machinery. X
CHRISTENSEN'S
Your "IH" Dealers In Downtown Lincoln
11th & "M" 2-7365

New 1951 I.H. 24 picker $935. 1946 John Deere G, complete $1,295; New 1951 I.H. 2M picker $1,535; J.D. 36-ft. elevator $150; New Farmall "H" $1,825; New Farmall "M" $2,450; New J.D. siderake $235; New John Deere tractor spreader Model "H" $310. Byron Brigham, Jr., Phone 2713 Tamora, Neb. 11

Prarie hay, 3 miles east. ½ south of Douglas. Ph. 2511. 11

PLOWING DEMONSTRATION
FERGUSON 30
OCT. 18, 1 PM.
NORTH ON 14TH ST., END OF PAVEMENT, ½ WEST. 18
BERNIKLAU FARM SUPPLY
1500 Cornhusker Hiway 2-1935
YOUR FERGUSON & M M DEALER

Purebred Duroc boars, $60. Louis Kouma, Phone 8944, Seward, Neb. 11

SHAVINGS & SAWDUST
FOR BEDDING -10
You can pick it up or we will deliver
Woodcraft Inc 3615 No. 48

SEE US FOR
Cornpickers plows other farm machinery. 12
LAUNE IMPL. CO.
ASHLAND, NEBR. Ph. 27

Shropshire ram, yearling. Registered, guaranteed. 4 south, ¾ east, Milford. Ph. 4270, Carl F. Kemper. 11

Purebred Chester White boars & gilts. Specials to 4-H. Carl G. Nelson, Raymond. 208-316. -22

WANTED, HEAVY HENS AND SPRINGS
Therien's Poultry House
1949 No. 14th 2-6157 11

It's Easy To Get More Cash For Machinery, Livestock & Feed
Run an inexpensive Want Ad in this column 10 words 3 days for only $1.00. And it appears in both The Journal and The Star. Mail your ad today or phone 2-3331 or 2-1234 X

Farm Mach., Seeds 33

WE CUSTOM SLAUGHTER
Beef—Hogs—Poultry, Etc.
THERIEN'S FOOD LOCKERS
1049 No. 14th 2-6157 -21

Registered Hereford bulls, serviceable age. Martin Krieser, Garland, Nebr. 12

SPECIALS!
1950 J.D. Forage Harvester with motor
1948 Case Vac $750
1949 Vac Case 825
I.H.C. Reg., on rubber 300
Woods Pickers 375
1940 D.C. Case, excellent 975
Case 2-row Picker 200
VAI Tractor and Mower, excellent 700
Sears 15-ft. Disc (10-ft. att.) 210
VAI mounted picker 600
I.H.C. Picker No. 24 375
ASSORTMENT OF USED PLOWS PRICED RIGHT -16
Kinsey Imp. & Trk. Co.
56th & Havelock 6-2309

I. H. Blower, 40 FT., PIPE $150. M. M. 2 ROW PULL PICKER 11
2-3018 WRIDLAGE IMP. 890
ALLIS CHALMERS SALES & SVC.

USED 4-H HARVESTERS
Case, p.t.o. with row crop and hay pick up units.
4-5 Skyline row crop with 32 h.p. Wis VP4 motor, both in excellent condition
PODTBURG-RIKLI IMP. CO.
BEATRICE, NEBR.
Phone 2011, P.O. Box 512. Now located north of Beatrice on U.S. Hiway 77.

Wanted to buy—Some corn shucking teams. 6-1472 12

3rd cutting baled alfalfa in the field. Martin Nissen, Raymond, Neb., phone 208-335. -15

WE BEAT COMPETITION
TRACTORS
Several new 1952 44 tractors. There are many changes that a No. 99 Oliver, 1949 44 with hydraulic, 1948 "R" MM with mower and lister; 1944 101 Jr., 1950 "222" high arch MH and two F-20 I.H.C.'s.
CORNPICKERS
2 MH s.p. new; one 1947 MH, s.p.; one Oliver No. 4, new; two No. 25 J.D.'s one Co-Op single row; 1949 MM 2-row; 2 New Idea single row; one Woods Bros. 1947; one new 2-row MM
Many other items ready for delivery. If we don't have it, we can get it. Price is our specialty. 13
SALISBURY IMP. CO
3450 Adams 6-5212

1950 Sears Roebuck corn picker. Ph. 206-386. -10

4 purebred Guernseys. One red Shorthorn, 2 heifers. 7003 Kearney. -13

USED TRACTORS & PICKERS
1950 Ford, like new.
1949 Ford with heavy duty front end loader.
1948 Case Vac with 3 pt. hook-up, plow, lister, cultivator, fertilizer & Go-Dig attachments.
All kinds of Farmalls at "all kinds of prices."
1948 Woods picker with blower.
1947 Woods picker.
1946 Woods picker.
1948 Bell City Picker.
The above Pickers are "ready to pick corn," no expensive repairs are necessary.
LANCASTER FARM SERVICE
303 No. 9th. Service & Parts 2-8060
Your Ford Tractor Dealers

ATTENTION FEED BUYER
Come to HEADQUARTERS for CATTLE, HOG & POULTRY FEEDS. Also for your HOME MIXING. We have MEAT SCRAPS, TANKAGE, LINSEED, COTTON CAKE, SOYBEAN MEAL, STEAM BONE MEAL, ROLLED OATS, LIMESTONE, SALT, COD-LIVER OIL, BLACK STRAP MOLASSES & AUREOMYCIN. See us for FEED SUPPLIES & SAVE MONEY!
GROTHE MILLING CO., 635 N

10 Hereford cows to calve in spring. $250 per head. Axel Spader & Son, Waverly, Nebr., 69-2527. 12

Will pay four cents above market price for nice large fresh farm run eggs. John's Dairy Store. 723 So. 11th. 16

Yorkshire spring boars, sired by half brother of grand champion barrow, Nebraska State Fair. ½ mile south, 2 miles east of Prairie Home. D. A. George & Son, Rt. 3, Lincoln. A

2 M cornpicker, complete with F-20, F-30 or M mountings. Will trade for I.H.C. tractor. C. E. Spath, Malcolm, 209-515. -15

4 registered Guernsey cows, 2 and 3 year olds, 2 recently fresh. Also 2 serviceable bulls. Imig Dairy, 4½ miles east of Seward on Highway No. 34. 10

36' David Bradley elevator with 5 h.p. gas engine, $175. Dempster drill 13-6, on rubber, with fertilizer attachments, $250. 7 gas brooder stoves, $15 each. Greenwich Farm 1½ mi. north of Centerville. -X

10 ton Howe truck scales; 7½ hp single phase electric motor; No. 2 Stowell 10 inch hammer grinder. Sullivan Grain Co., Denton, Neb. Phone 206-231. 16

1949 J.D. 200 cornpicker, always shedded, good shape. No Sunday calls. Loyal Burkey, Phone 4170, Milford, Neb. A

1 year old registered Guernsey club calf. 5520 Vine. 6-3495. 12

7 bred ewes. Leonard Wendt, Sterling, Nebr. No Phone. 16

Good Things to Eat 35

A. B. Wheeler, 3731 No. 14th. 2-4730. Your chickens are as close to you as your telephone when you use Wheeler's Service. Tenderized Fries. Nice Baking Chickens. Eggs. Call us. X

ATTENTION:
Canning Jonathan apples, $1.59 bu.; jelly crab apples; jelly grapes, 69c basket. Sweet apple cider 5 gal. Cobbler potatoes, $2.19 cwt.; Bermuda onions, $2.45 50-lb. sack. X
JIM ARRIGO MARKET
OPEN EVENINGS TILL 9
48th & Holdrege We Deliver 6-2420

Canning Jonathan apples, $1.49. No. 1, $2.98. Good keeping onions, 50 lbs. $1.29. No. 1 red triumph potatoes, $4.50 100 lbs. X
GROWERS MARKET
1844 WEST O 2-3452

Clover honey, extracted and comb. Will deliver. Paul Koontz 6-3053. -12

Grade A milk 16c quart, bring our bottles. We refund 3c all plain milk bottles. ½ gal. vanilla ice cream 85c. Smith Dairy Bars & Dealers' stores. 11

FRYERS
Union Col. Poultry Farm is again offering some very nice fryers for sale. 52 & Calvert. Phone days, 4-2331; Sun. & evenings, 4-2922. 13

Fryers. New Hamp (Red). $1 each. 7205 Cuming (Havelock). 12

Another truck load of apples. Bargain price! Also fresh sweet apple cider. 75c gal. No deposit on jug. Southwest corner of 10th & South. 11

Can your pears, prunes, peaches now! WE GIVE S&H GREEN STAMPS
OPEN 9 AM-10 PM
Bob's Market 27 & Adams X

Kieffer pears, picked, graded, prime, $2.25 bu. Seconds $1.25. Bring containers. 6255 Leighton. 6-3112. 12

Kieffer pears, $1.00 bushel. Bring containers. 2414 So. 10th. -16

Jonathan apples, $1.59 bu. sack; potatoes, $2.25 cwt. Sunkist oranges, 2 dozen 75c. Midwest Fruit, 5601 O. 3-1378. 16

Jonathan apples or Grims golden, $2.89 bu. Cobbler potatoes, $2.19 per 100. Italian prunes, $2.49. Cornhusker Market, 2429 O. -23

Clothing & Furs 36

Beautiful green satin formal worn once. Size 14. Reasonable. 6-1609. -12

Black skunk jackets, 12-14. Beige coat, 38-40 fur collar. Very reasonable. 4-4468. -12

Girl's grey gabardine storm coat, size 14-16. New. $15. 5-6150. 13

Grey caracul lamb coat, full length, size 14. Reasonable. 4-3630. 15

Hudson seal fur jacket, size 18-20, $15. 3-8366. -13

Sable dyed northern back muskrat coat. Excellent condition. Size 18-20. $75. 4-3109. -11

Pianos, Musical Instruments 37

A
nice selection of used Baby Grand Piano
WURLITZER MAHOGANY
SCHILLER MAHOGANY
KNABE WALNUT
SCHULTZ WALNUT
We Trade -X
GOURLAY BROS. PIANO CO.
212 So. 12th 2-1636

Always a fine selection of good used upright pianos. Rebuilt and guaranteed. X
Walt's Music Store 1140 O

NEW SPINET PIANOS FOR RENT
From $8 per month. Full allowance if you decide to purchase with six months. WALT'S MUSIC STORE. X
1140 O St. 2-6921

ONE OF THE
Largest selection of spinet pianos in
BETSY ROSS LESTER
GULBRANSEN
FRANCIS BACON
MEHLIN
KOHLER & CAMPBELL
in
ALL FINISHES
WE RENT PIANOS
Up to 6 months applied on purchase price. X
Gourlay Bros. Piano Co.
212 So. 12 2-1636

Pianos, Musical Instruments 37

NEW & USED SPINET PIANOS
MOLZER MUSIC CO. 12
126 No. 12th 2-5272

Fine Buescher Aristocrat alto saxophone. Good tone. Fits to mouthpiece. 3-8469. 13

Piano Accordion
Lessons to every child or adult interested in learning to play the accordion.
We give private lessons & use of instruments. ABSOLUTELY FREE for $1.75 per week 13
WALT'S 1140 O

Steinway small upright piano, original ebony finish. $150. 2-4088. -16

USED PIANO SALE
WE ARE OVER STOCKED
Knabe upright, $69.50
Wellington upright, $77.50
Steinway upright, $99.50
Wing & Sons upright, $24.50
LaGonda upright, $149.50
Milton upright, $47.50
Backman upright, $49.50
Each piano completely overhauled. 16
Walt's Music Store 1140 O
2-6921

Used Upright Pianos
$19—$29—$39—$49
ALL IN PLAYING CONDITION
Tuned before delivery
CALL NOW!!!
About 20 FROM WHICH TO MAKE YOUR SELECTION. -12
SCHMOLLER & MUELLER
1212 O 2-6724

Piano tuning & repairing. R. W. Emerson. 37 years experience, work guaranteed. $5. 5-1284. 3-3774. -27

Used Spinet Piano
"LOOKS ALMOST NEW." Not one of the best Pianos—but is small & looks good.
$375
on payments if desired. SEE IT SOON!!! -12
SCHMOLLER & MUELLER
1212 O 2-6724

See Phipps Piano Store for good used pianos. 2637 Randolph 10

Radios, Television—Service 38

Blond console model 16 in. television set. Just like new. 3-6865. -16

Let your family help select your new television set. We are open every evening except Thursday. COMPLETE SERVICE ON EVERY SET WE SELL. All name brands. KELLY'S HOUSEKEEPING SHOP. 2733 North 48th. 15

20" Zenith television set used since May. Just like new. Aerial included. $350. 3-4325. See at 2601 Rathbone Road. 10

Motorola TV and antenna, 12" screen, good condition. 2709 No. 27. 13

Philco floor model radio. Reasonable. 3110 R St. 2-3040. 16

Rent televison, refund with new purchase. Kollars Appliance, 1541 O. 17

YOU MAY save as much as $80
on a new standard make Television set if you act now! everal prices reduced for immediate sale. Better call soon!!! 12
SCHMOLLER & MUELLER
1212 O 2-6724

Home Furnishings 39

AT AUCTION
Our usual large offering of furniture, appliances, tools, Guns
TONIGHT, TUESDAY, 7 PM.
E. L. LIMING
AUCTIONEER
2350 -10

ABC washer. Semi-automatic. Excellent condition. $100. 6-6166. -11

Dexter ironer. Excellent condition. $39.50. New training seat $3. Baby scales. $6.50. 4718 Madison. 6-1773. 13

Sewing machines inspected, oiled and adjusted in your home $1. Oden Sewing Machine Co. 2-3800 30

AT 1018 M STREET
Gold's Exchange
AT LOW PRICES PHONE 2-1211 X
Used Furniture and Appliances
WE GIVE S&H GREEN STAMPS

A PUBLIC SALE
Thursday, Oct. 11, 2 P.M. on the farm located ½ mile west and 2¼ miles south of Raymond, Neb. on highway 79. All the furniture from 5 room home, New Perfection 4-hole oil range, 1 year old G-E 8 ft. refrigerator, coal range, heating stove, radio, Singer sewing machine, davenport and chair, 2 library tables, tables and chairs, 7 rockers, day bed, dressers, several beds, chest, desk, center tables, 2 trunks, lamps, dishes, utensils, lawn mower and many other articles. A
Fred and Chris Nissen, Owners
NIEMANN & YOUNGBERG
AUCTIONEERS
511 Linc. Lib. Life Bldg. Lincoln, Neb.
2-5575

Electric Heaters
AT HARDY'S
Hardy's offers a complete selection of electric heaters for those chilly mornings and evenings . . . and for additional bathroom heat.
"Arvin" Fan Forced Heaters $11.95 to $13.95
"Arvin" Radiant Type Heater $11.95
"LaSalle" Infra-Red Heater With Fan $19.95
"Emerson" Fan Forced Heater with radiant action. 5 year guarantee Only $22.95
"Handy Hot" Radiant Heater Just $8.95
SEE THESE TODAY!
HARDY'S
1314 "O"

Almost new twin bed, complete. Very reasonable. 711 So. 52nd. 4-3630. 15

Bedroom Suite, 4 pc., slightly damaged SALE PRICE—$135.00 12
CAPITAL FURNITURE
3101 O Open eves. except Sat. 2-2580

At Sherwin-Williams. Window shades 64 cents and up. Bring your rollers. 1333 O St. X

DON'T WAKE UP TIRED!
Call us to have your mattress reconditioned, recovered, rebuilt with finest innerspring units to just like new! 14
LINCOLN MATTRESS CO.
421 So. 7th 2-2828

Voss washer. Good condition. 6-3355. 10

FINER HOME FURNISHINGS AT X
MONTGOMERY WARD
112 No. 10 2-6589

Good buys on re-possessed appliances. 7' & 9' refrigerators. Bottle gas range, etc. KELLY'S HOUSEKEEPING SHOP. 2733 North 48th. 15

GE refrigerator, 4½' capacity. New motor. Excellent condition. 2-5587. -16

If it's furniture or appliances you need—1 piece or a household—SEE US. 15
WYMAN FURNITURE
6121 HAVELOCK 6-4100
OPEN EVES. TUES. & SAT.
WE GIVE S&H GREEN STAMPS.

Furniture, new apt. gas range, Frigidaire, living room suite, etc. 3-9639. -10

Good as new Air-Way Sanitizer. Very reasonable. 50-8331. 15

Livingroom suite, dining table, chairs, washer, refrigerator, electric stove. Will sell on payments or trade for car. 5-9690. After 5 pm. 16

Mahogany Duncan-Phyfe dinette set, like new. Reasonable. 5-6779. 11

Magic Chef gas range, very good condition. 3315 So. 17th. 3-3084. -10

MAYTAG
Authorized Service. Free Estimates
LINCOLN MAYTAG CO.
1323 O St. 2-2549 26

USED REFRIGERATORS
Priced from
$25
Also save on new floor samples as much as
$75
Terms—all must Go!!!
USED ELECTRIC WASHERS
Priced from
$20
Not reconditioned. Others as low as
$35
Better call soon! -12
SCHMOLLER & MUELLER
1212 O 2-6724

Gray floral drapes, travers rods, standard and picture window size. 6-3450. 10

QUITTING BUSINESS
All merchandise will be sold at big discount. X
HOKES HOME FURNISHINGS
2710 Randolph

Home Furnishings 39

Studio lounge, almost new. Bedding compartment. Cheap for quick sale. 5-3355. -13

1950 7' Frigidaire. 6-6171. 3641 W. -15

O K SEWING MACHINE CO
Largest selection of new used sewing machines. All makes repaired. 28
130 No. 12th 2-5668

Gas range, deluxe. All white. Like new. 40x22¾. $60. 3-1108. -15

Table top gas stove, like new. 2-9591. 15

Electric
Admiral & Crosley
Ranges
At
20% Discount
Better hurry while they last. -X
Gourlay Bros. Piano Co.
212 So. 12 2-1636

SHURTLEFF'S
WILL GIVE YOU
$50
Trade-In allowance for your old bedroom suite on the purchase of a new 4-piece suite. You may buy a bed, double dresser, chest and mirror or bed, chest, vanity and bench. Choose from many beautiful styles and makes.
4-Pc. Suites
As Low As $179
Less Trade-in.
SHURTLEFF'S
1532 O 2-6707

Prompt efficient service on Sears appliances. Call us now. X
Sears Roebuck & Co. 2-7611

Sewing Machines
Minnesota treadle $18.00
Singer long shuttle 29.50
Singer 66 round 39.50
ELDREDGE
3 spool portable used $39.50
NEW
Eldredge portables 10 year guarantee, only $49.95
Gourlay Bros. Piano Co.
212 So. 12 2-1636 -X

Premier upright sweeper, $15. 3-8366. -13

"RED TAG" Furniture Specials
AT SEARS!
1—MAHOGANY CHEST
Reg. $69.95 NOW $48.88
3—SOLID MAPLE CHESTS
Reg. $59.95 NOW $48.88
1—WALNUT CHEST
Reg. $49.95 NOW $29.88
1—WALNUT CHEST (slightly damaged)
Reg. $39.95 NOW $19.88
1—CEDAR CHEST
Walnut Finish
Reg. $49.95 NOW $34.88
1—LIGHT OAK DRESSER
Reg. $69.96 NOW $54.88
1—SOLID MAPLE DESK
Reg. $74.95 NOW $48.88
2 WALNUT JENNY LIND BEDS 39"
Reg. $24.95 NOW $17.88
6 OCCASIONAL CHAIRS
Assorted Colors
Reg. $34.95 NOW $19.88
2 FRIEZE ROCKERS (WINE)
Reg. $69.95 NOW $58.88
10 CARD TABLES
Reg. $5.95 NOW $4.88
3 KITCHEN CABINETS
Reg. $51.50 NOW $34.88
5 LIGHT FINISH BABY CRIBS
Reg. $44.95 NOW $29.88
4 BABY CARRIAGES
Reg. $22.95 NOW $17.88
6 HIGH CHAIRS (Birch)
Reg. $12.95 NOW $9.88
2 ALL METAL STROLLERS
Reg. $10.95 NOW $7.88
1 TWO PIECE LIVING ROOM SUITE—ROSE FRIEZE
Reg. $219.95 NOW $188.88
4 TWO-PIECE LIVING ROOM SUITES—ASSORTED COLORS
Reg. $179.95 NOW $158.88
2 DAVENOS
Reg. $84.95 NOW $69.88
Assortment of -12
SECTIONAL BOOKCASES
1-3 off Regular price
Walnut or Light Oak
Lincoln's Finest Furniture Values
SEARS
Roebuck and Co.
2nd Floor 13th & "N"

Table top desk, beautiful dark mahogany; 1949 RCA radio combination table model, table included, dark mahogany, excellent condition; beautifully hand-carved sizeable baby grand piano, reasonable. 5-3506. 15

Royal Rose gas stove, like new, $85; 7' G.E. refrigerator; commode. Reasonable. 2-9024. 717½ J. -16

USED REFRIGERATORS
Grunow apartment size $24.95
Grunow 6 ft. 39.95
Stewart Warner 7 ft. 35.00
11 ft. Kelvinator 65.00
SAVE $40
Repossessed 7 ft. Crosley Shelvador, like new. See us for new Crosley Shelvadors and Dual Temp Admirals. X
Gourlay Bros. Piano Co.
212 So. 12 2-1636

Used carpets and furniture. Trade in on purchase of new. Very choice. Lincoln Rug & Furniture Mart. 37th & Calvert. 13

Livingroom, diningroom and bedroom furniture. 1424 A. -11

Used phonographs, washers, refrigerators. Real buys. Kollars Appliance, 1541 O. 2-2605 17

Venetian blinds steel with plastic tape, 14" to 23" wide, $4.50; 24" to 36" $4.98. Larger sizes available. X
Sherwin Williams Co. 1333 O St.

Washers rented. Full refund with new purchase. Kollars Appliance. 2-2605. 17

Wall mirror, 14 yr. drapery material, antique oak chair, porch chairs. Food cart, curtain stretchers. 2-1722 10

WINDOW SHADES
All sizes and colors to fit your immediate needs. Priced from 89c up.
Acme Quality Paint Inc.
1423 O—2-6833 15

Will buy Haviland china, old dishes, picture frames. Jewelry. 2-2216. 7

WINTERIZE YOUR HOME
RUSCO
Combination Screens-Storm Windows with built-in Weatherstripping. NEVER Change—JUST Arrange.
ROOFING —SIDING —INSULATION
Phone 2-2046
for FREE Estimates
EASY PAYMENT PLANS
MICKLIN HOME IMPROVEMENT CO.
249 NO. 11 ST. X

WALLPAPER SALE
As much as 33⅓% off on over 100 beautifully styled patterns. Buy now and save 15
ACME QUALITY PAINTS INC.
1423 O—2-6833

Washer Service
ON MAYTAG AND SPEED QUEEN
HARDY'S, 2-7261. ASK FOR MAYTAG SHOP X

WANTED
Your good used furniture. Highest cash prices paid or will exchange. X
Stalons Furniture
5-4073 1434 O St.

WRINGER rolls for all makes of washers. Bring or mail old rolls. Gourlay Bros. 212 So. 12th. 2-1636 X

7½' Frigidaire, clean. Reasonable. See or call after 7:30 pm. or before noon weekdays. 1640 G. 2-2550. -13

2 pair ivory drapes, 2 pair tan floral drapes. Very good condition. 6-4632 12

5 pc. breakfast sets, $10 up; 24,000 btu gas heater, $17.50; gas stove, $15. 10
Johnson's Shop 1439 O 5-6158

6' refrigerator, like new; also apt. size electric stove. 4-5992. 15

4-burner table top, apt., size gas range. 2-1176. -10

30 gal. Water Heater, elec. $105
Deluxe Washer, pump & timer 125
Clothes Dryer 189
Home Freezer, 11 ft. 369
Sewing Machine, attachments 125
Dish Washer, cabinet model 189
COBLEIGH ELEC. CO.
4245 So. 48th 4-4228 13

Building Material 40

USED LUMBER
2x6—8 to 16 foot long, $75 per 1,000.
2x12—8 to 18 foot long, $75 per 1,000.
2x10—9 to 20 foot long, $75 per 1,000.
1-inch sheeting, $65 per 1,000.
⅝-inch ceiling board, $50 per 1,000.
Cribbing, 50 ft. roll, $7.
Short 2x4's and 2x6's, $50 per 1,000.
This lumber is in good condition with all nails pulled. No deliveries. Priced on the ground, at 47th and Randolph. Call 4-2343. 14

Building Material 40

Permco custom built garages. 2x4 framing, choice of shingles and siding to match your house. FHA financing. Dick Dodson 4-5011 -29

Used lumber for sale. Sheathing and dimension. Priced reasonable. Johnson Bros. Const. Co. 512 No. 17. 2-3000. -11

Wood, Coal, Fuel Oil 41

Kindling for sale. Cheap.

Help Wanted Men 50
(Guaranteed Salary Jobs)

NEAT HANDY MAN OVER 25. PERMANENT WORK & GOOD PAY. PH. 2-2436. 10

Wanted—Experienced service station attendant. Russell Oil Co., 13th & K. -15

Men for painting, repairing water towers. Experience not necessary. 5-6611. 15

PIN BOYS
Lincoln Bowling Alley
236 No. 12 14

ONE CLERICAL TYPIST
ONE STATISTICAL TYPIST
AND ONE BOOKKEEPER
Apply in person. 1310 Sharp. -15

Service station attendant. Daytime hours. Apply in person. Bill Malone's Conoco Service. 14th & South. -15

MAN FOR SHOP
Steady work, chance for advancement. Apply in person. Forburger Stone Co. 835 No. 11. -16

ROUTE DRIVER
Liberal starting salary with opportunity for advancement. Hrs. 8-5:30 p.m. Clean, light work. Let us explain our plan in person. Keep-U-Neat Cleaners & Laundry, 123 So. 23rd. -10

ROUTE SALESMAN
An opportunity on good paying city route. Married man preferred. Cash bond required. Good references.
GLOBE LAUNDRY
1124 L -13

Service station attendant, experience not necessary. Reasonable starting wage. No nights or Sundays. Apply in person, Ray's Conoco Service, 19th & O. -22

Service Station Attendant, full time job. New modern station. Very good starting salary. Must be honest, reliable. 4-5997 after 6:30 p.m. for appointment. 12

TV antenna installation man. Permanent position. Kollar's Appliance, 1541 O. 2-2605. -20

TWO HUSKY MEN
For sod Crew. Good wages. 248 So. 25. 10

TRUCK DRIVERS
WANTED
Johnson Supply & Coal Co.
932 NO. 23 -23

TRACTOR TRAILER DRIVER
48 HRS. OR BETTER, TIME & ONE HALF FOR OVERTIME; STEADY, YEAR AROUND JOB. 23
C. W. SWINGLE CO.

TELEVISION TECHNICIANS
Work under master technicians in Lincoln's oldest & largest installation & service firm. Permanent position. Apply in person.
Television Service Co.
249 NO. 48 -11

SHEET METAL MECHANICS
2 experienced, and helper. Apply in person. -15
BONEBRIGHT'S 1123 R

USHERS
APPLY BETWEEN 7-9 P.M.
STATE THEATRE
1415 O 16

Wanted: First cook. Salary plus board & room. IOOF Home. S. B. Whipple. York, Nebr. Ph. 74. A

WANTED
2 men to work in Lincoln and vicinity. Contact present customers and home owners for service orders. Heating and air-conditioning equipment sales. Experience in above not necessary. Training period allowed. Steady year around employment and advancement in our divisional organization. Good earnings to start. See John Helstern, divisional engineer, 937 S. 2-3733 for evening appointment. If out of town write to above address. -16

WANTED
Men for Gas construction work in the city. 40 hr. wk. with steady year round employment. Apply at SERVICE BLDG. 841 L. 12

Young man with mechanical and electronic experience to repair electronic equipment. Permanent full time employment. Box 752 Journal. 11

YARD LABORERS
WANTED
Johnson Supply & Coal Co.
932 No. 23rd -15

Young man wanted for part time work. Hours—8 am to 12 noon only. Will consider man presently employed. Apply -15
TERRI LEE INC., 2012 O

Young man to promote sales for local service company. Experience in selling home appliances helpful. Excellent future for right man. Guaranteed salary plus commission. Box 765 Journal. -16

Help Wanted—Men 51
(Commission Jobs, Sales, Etc.)

AUTOMOTIVE PARTS SALESMAN
Salesman to travel eastern Neb. for national automotive hardware concern. Prefer man with experience in this line but will consider training right man. Extensive training program with salary and comm. This is an opportunity for better than average earnings and a sound future with an established, reputable firm. Call Roger Walter, Hotel Cornhusker, Mon. aft. and Tuesday. 10

An OLD RELIABLE COMPANY is interested in you. Come and let us decide—it could be YOU. 9

Best opening in city for top real estate broker. Contact Felton Real Estate, 920 Federal Securities Bldg. -11

If you believe you have an aptitude for selling or would like to find out, we will make available to you without charge our time-tested aptitude exam. If qualified, you may be offered salary plus commission and sales force—city and outstate territory available—of one of America's largest and oldest life insurance companies. The Union Life Insurance company
We prefer college men, but this is not essential. Also a man who has been earning not less than $3,600 a year and desires a larger income.
Call for appointment, 2-1249, or see either Ellis D. Verink or Walter L. Black, 726 Stuart Building, Lincoln, Neb.

Inexperienced men, women who think they can sell. Box 1106 Star. -11

Reliable man under 45 with car for home inspection work. No experience necessary. $1.87 paid on all approved estimates. $17 bonus on all replacement sales. Customer lists to insure 6 to 8 inspections furnished daily. Apply Room 211, 1548 O. 15

SALESMAN
For rapidly expanding organization. Must be married & own car. Salary plus commissions. Complete training. Call Bill Reis, 2-8273. A
PRUDENTIAL INSURANCE CO.
1107 Fed. Sec. Bldg.

SALESMEN OVER 26
Old, established firm has immediate opening for aggressive salesmen, unlimited opportunity for high earnings and advancement. No off seasons, no material shortages, no collections, no deliveries, no waiting for checks—paid in full each week. Car and good references necessary. For personal interview, call 4-1426. No information given over phone. -16

TRAVEL — TRAVEL
Neat, courteous, single, 21-28 free to travel California, Oregon, Washington & return. Average earnings $75 weekly. Liberal drawing account while traveling. Autos furnished. Apply Mr. Bounds, Hotel Nebr., 7-9 p.m. No phone calls. 12

AUTO MECHANICS
Must have own hand tools. 10
2609 No. 48 6-1052

Help Wanted. Men or Women 52

DISHWASHER
9 am-2 pm and 5:30 pm-9 pm
SEE MANAGER
HOTEL CAPITAL -11

STUDENTS
FOR EVENING FOUNTAIN WORK. HRS. CAN BE ADJUSTED TO SCHOOL. APPLY IN PERSON 15
SUNNYBROOKE 11 & G

WAITRESSES & WAITERS
CHOICE OF HRS. OR BOTH:
11 AM-2 PM, 5PM-9:30 PM
FULL TIME, EVE. HRS.
EXPERIENCE NOT NECESSARY. EXCELLENT WORKING CONDITIONS, GOOD PAY, PERMANENT. APPLY -22
COUNTRY GENTLEMAN RESTAURANT 2420 O

FOUNTAIN HELP
PART TIME EVES.
BOWL-MOR-LANES
9 & M -15

DISHWASHER
Good hours; good salary. Meals furnished. No holiday or Sunday. Apply to Manager, 1109 "O." -16

FOUNTAIN HELP
GOOD PAY AND HOURS. APPLY
TREAT DRIVE-IN
1341 HIGH -12

Employment Agencies 54

WANTED AT ONCE!!!
SALESMEN
STENOGRAPHERS-BOOKKEEPERS
TYPISTS
BOOMERS PLACEMENT SERVICE 1210 P 13

Positions Wanted, Women 55

All typing, stenographic service, notary public. Public stenographer, Lincoln Hotel. -11

Baby sitting or nurse's relief. Responsible. Vicinity 15th & C. 2-9168. 11

Back again, curtains washed, stretched. Pickup. Delivery. Jennings. 3-9717. 11

Care for children my home. 6-3619. 4915 Starr. 16

Child care, my home, while mother works. 21 & Q. 2-9121. -15

Care for children, my home, vicinity Elgin, Cushman. 2-5526. -15

Care of children while mother works, days. References. 6-4383. -10

Cotton & nylon uniforms beautifully laundered. Also fine lingerie. 2-4033. -12

Experienced Receptionist desires general office work. Varied duties preferred. 3-3280. 10

Good care for children in my home, days. 3-7912. 11

Middleaged lady, boy 15, wants housekeeping in motherless home. Box 755 Journal. 12

Near 10th & K St—Child care—my home, while mother is shopping or out for evenings entertainment. 2-4033. -12

Vacancy—Licensed nursery near Hartley. Sacred Heart School. 2-3040. 16

Washing and ironing, baby sitting. Your home or mine. 4-1444. 11

Will care for child while mother works, my home. 321 So. 25. 5-7641. -16

Will care for small child in my home. Day or night. Fenced yard. 2-8983. 11

Positions Wanted, Men 56

Accountant desires public accounting position, preferably as partner. Box 1107 Star. 11

Secondary school teaching position desired. Bachelor Education degree, teaching fields: History, English, Biology. Age 26, married, one child. Excellent references. Box 1114 Star. 16

Business Opportunities 57

AN AUCTION
CORNER 16TH & SOUTH
Wed., Oct. 17th, 7 pm., 2102 South 16th, across Street and just West of the new Safeway Store. Corner lot, 36 feet on 16th and 128.8 feet on South St. An excellent potential business location on Lincoln's fast growing South Street Business District. The house is a 2 story frame with 4 rooms down, basement, and 3 bedrooms upstairs. Immediate possession, positively sells to highest bidder. Call auctioneers for additional information. A
F. L. CHALLSTROM, OWNER
Forke Bros. & Ficke
THE AUCTIONEERS
314 Sharp Bldg Phone 2-7045

A GREAT NEW SERVICE STATION
opportunity on Highways 6 & 77. 5,000 prospects per day by your door. 5 new gasoline pumps, diesel pump, enclosed wash, grease & service room. Utilities furnished. Huge drive & parking space. Cafe adjacent. National truck line office. Rental very reasonable. Call 2-6549 or P.O. Box 1702, Lincoln. 13

A GOOD NAME
Should be cherished more than great riches. This cafe has always had a good name. The location is of the best. A long term lease goes with the deal. It is the Coffee Cup. Reason for selling—illness. -12
STATE SECURITIES, 2-6396
C. W. Hiatt, 3-5780 Realtors

Cafe doing good business. Equipment, stock and fixtures. 2-4133. 13

Cafe doing good business. Call 6-4882 after 6 p.m. or Sundays. 3

For Sale—Equipment & supply for an upholstery shop, including a sewing machine. Also linoleum truck, 2 linoleum dollies, compound truck, carpet sample display and a complete line of Alexandera Smith carpet samples. Box 759 Journal. 13

For Sale—Beer tavern and cafe. Inventory partly new equipment. $4,000. Mrs. Hodwig Hladky, Staplehurst, Neb. 10

GET READY FOR BASE
We have several good cafes on "O" St. These have been in operation for years. They are clean. Good records. -12
STATE SECURITIES, 2-6396
C. W. Hiatt, 3-5780 Realtors

HIGHWAY SERVICE STATION
With good volume of business for lease. Major grand. Small rental. AN OPPORTUNITY!
Contact Mr. Lang Socony Vacuum
1616 Holdrege -10

For sale—Modern grocery store in prosperous farming community, large trade territory. Modern fixtures. $2,750 plus inventory. Poor health reason for selling. Good opportunities. Make us an offer. Box 191, Lebanon, Kansas. -10

FOR LEASE—Modern two bay Texaco Service Station on US 138, Julesburg, Colo. Excellent location & facilities. Contact D. L. Stumpff Texas Co., No. Platte, Neb. 13

For Sale—Used car business, including garage building with all modern residence adjoining, choice location in thriving town of 3,800. Large payrolls and prosperous farming community. Owner wishes to retire. Box 757 Journal. 16

Tavern for sale. In town on Highway 30. Money maker in good community. For details write Box 760 Journal. 13

Laundry—Well established, in Nebr. college town. Must sell. Doctors orders. Box 1110 Star. A

Rooming house for rent. Call 4-4588. -12

Opportunity to lease service station, good corner location. Enclosed wash & grease. Good going business. High gallonage. 3-2235. 3-7845. 12

SERVICE STATION FOR LEASE
Lincoln business district—low rental and overhead. Above average returns for the small investment required. For appointment call Mr. Sharp, Skelly Oil Co. 2-5417 or 6-5179. 13

SERVICE STATION AVAILABLE
NEW 2-BAY, MAJOR, COMPANY DOWNTOWN LINCOLN DISTRICT
CALL 2-1566 -11

SMALL INVESTMENTS
For lease service station, with or without cafe, near Air Base. Opportunity for aggressive man for less than $1,000. 5-4544 days. 5-5735 Eves. 16

To get in or out of business
NEBR. BUSINESS BROKERAGE CO. x
308 Continental Bank Bldg. 2-8077

Wanted to buy—Trucking business, furnish description fully as to price, location, etc. Box 1101 Star. 10

Wanted to buy—Drug store in good Nebraska town. Box 771 Journal. -16

We have a modern 2 bay service station for lease in south Lincoln. Major brand, doing good volume. Approximately $3,000 to handle. Give qualifications, etc. Box 754 Journal. -12

$1,000 will buy rooming house business, close in. Good investment. 2-8336. -16

Money to Loan 58

USE Common Sense
SEE Bond Loan Co.
- $25 to $900.00 or more on furniture auto signature
- No delay. The manager arranges everything.
- You decide monthly payment.
- No attempt to sell you more money than you need.
- Friendly neighborly attitude.
- Continuous service AFTER loan is made.

EMPLOYED WOMEN
Married or single, if you are employed get cash here promptly use our Special Lunch Hour service phone first and when approved get the loan in one visit get it your way—and fast employer or department heads not involved.

RESERVE A LOAN by phone or come right in A

Making Commonsense Loans Since 1887
Bond Loan Co.
2nd Floor 1036 O Lincoln
Phone 2-6873
Byron A. Graef, Mgr.

Cash for Fall
Fall expenses of school, clothes, car repair, medical expense, fuel and other things don't have to wreck your budget. Call on us for the extra cash you need. Payments to fit your budget. Use our friendly service now. X
INSTALLMENT
SAVINGS CORPORATION
138 North 11th 2-4424

LOANS
Up to $1,000. 15 Mo. to Repay.
Quick, Confidential On
YOUR SIGNATURE
FURNITURE
CAR
CO-SIGNER
ALL TYPES
Get $100, you pay back $8.40 per mo.
Get $300, you pay back $24.40 per mo.
WE WILL ENJOY TALKING OVER YOUR PROBLEMS WITH YOU
Ross P. Curtice
401 Stuart Bldg. 2-1441
A HOME COMPANY A
OVER 60 YEARS IN LINCOLN

Money to Loan
NEED MONEY
$10 TO $1,000
PHONE FOR YOUR LOAN
Call 2-7311, tell us what you need, then come in for the money. ONE TRIP ONLY. No delay. It's easy to borrow here. Loans are made on your signature alone. Also on your auto or furniture. Up to 20 months to repay. -X
PHONE 2-7311 W. S. FRANTZ
COMMERCE LOAN COMPANY
Ground Floor Fed. Sec. Bldg.
138 So. 13th

"YES TO 4 OUT OF 5"
AT PERSONAL
- Employed men and women married single welcome
- Your honesty respected. No outsiders involved. 500 PERSONAL offices
- Nationwide credit at nearly
- Phone first for 1 trip loan.
- Loans for repairs, medical, dental needs, pay bills, etc
- Between payday loans
- Budget counsel, no obligation. A

Come In Or Phone Today
Loans $25 to $900 or more on Signature, Furniture, Car
Personal Finance Co.
Ph. 2-6653 Richard Zieman ces Manager
Ground floor 147 South Twelfth St

WHEN YOU NEED MONEY SEE THE FEDERATED FINANCE COMPANY
"The Friendly Company"
29 Years of Continuous Service A
1503 O 2-7211 1503 O

To Reduce Payments and Consolidate Bills
see us about our new
"Year & A Half Repayment Plan"
Come to 1400 "O"
"Lincoln's Loan Center"
Where Lincolnites leave their money worries.

Get cash for school, clothes, fuel or whatever your money need. A
Loans $20 to $1000
Capital Credit
Company
see
"Jim" OR "Elmer"
Exon Reiling
1400 "O" St. Phone 2-1221

CASH LOANS
$20 to $1,000
Without Endorsers
HFC makes loans to single people or married couples for any good purpose. Repay in convenient monthly installments. HFC's service is prompt and friendly. Phone or visit our office today
No Insurance Sold or Required
Household Finance Corporation
Lincoln Liberty Life Bldg. 2nd Fl. Co. 11th and O Sts.
Phone 2-7097

One Stop
DOLLAR-N-SENSE LOANS
ONE CALL, ONE SIGNATURE, ONE MONTHLY PAYMENT
Ask for $50, $100, $200 or more. Take a year or more to pay
Or ask for short term.
PAY DAY ADVANCES
Cost a Cent-a-Day per $10 borrowed
Quick, courteous, confidential.
FAMILY FINANCE CO.
OUR GUARANTEE
Drop in today for a Money-talk. "Full Satisfaction or No Cost"
201 Varsity Bldg. 2-7671
T. K. Clevenger, Mgr. A

See "Bob" At
General Loan
for a
"Pay-All" Loan
It's the smart way to borrow when you need money to clean up outstanding bills and meet unexpected expenses. Here is how simple it is to get a "PAY ALL" Loan. Tell us how much you need and what the purpose is, and let us know the most convenient amount and date for repayment. That's all there is to it. Remember, government credit restrictions do not prevent you from borrowing for the things you need. Call us now
Loans $20 to $1000
"THE FRIENDLIEST LOAN SERVICE IN LINCOLN"
General Loan
SERVICE INC A
Across from Gold's. Back of Harley's
112 So. 11 R.W. "Bob" Gohde 2-1136

Financial Service
PERSONAL
AUTOMOBILE
HOUSEHOLD
COMMERCIAL
BUSINESS
ALL TYPES
FARM
LOANS x
State Securities
132 So. 13th 2-7102

Wanted to Borrow 60

Need $7,300 Finance business. Pay back $200 month. Mortgage home, cars. Box 751 Journal. 10

Need $3,600 at 6%, payable $85 per mo. Good security. Box 680 Journal -10

Rooms with Board 61

Good board & room employed person. Private home. Bus. 3-7292. -10

Employed men "man sized meals in home atmosphere," television. 3-3183. 15

1144 F—1 or 2 gentlemen, walking distance. 5-7336. -10

2430 R—Men. Excellent meals. Lunches packed. Piano, television. Showers. 5-5739. -24

Private room—Home cooking & baking. Reasonable. 5-6626. -13

Rooms, Sleeping 62

140 No. 11—Sleeping rooms, by day or week. 2-3808. -15

1035 So. 11th—Clean, comfortable, innerspring. 1-2 gentlemen. 5-5654 13

321 No. 17—Nice, clean, 2nd floor, near bath. Gentlemen only. 2-4569. -12

328 So. 17—Girl wants roommate. Kitchen privileges. Close in. 2-2391. 12

304 So. 27—Nice large room, innerspring, close to bath. 2-5073. 16

505 So. 27th—Room. Gentleman. Near bath. Block from bus. 5-4014. -16

601 So. 27—Clean, warm, very desirable for man student. Bus. -13

706 Marshall—Large clean sleeping room, kitchen & laundry if wanted. Near bath, bus, stores. 3-7829. 11

710 So. 17—2 nice rooms, private bath and home. 2-3970. 13

1134 Plum—Nicely furnished. Gas heat. Large closet. Business gentleman. -13

1201 Rose—pleasant home privileges. Employed woman. Near bus. 3-1058. 12

1245 Garfield—Large, well-heated, closet, 2 beds, bus. Men. 3-2437. -13

1211 Rose—Desirable room for student, employed gentleman. 3-6677 -13

1310 C—Room for employed gentleman. 2-2054. 13

1433 Que—Close, clean, light front room. 2 gentlemen. 5-6238. -13

1440 I—Young business woman, nice, newly decorated. $16 mo. 2-5224. -16

1527 M—Sleeping room for students or young business men. 2-4330. -12

1632 O—Large, clean sleeping room, across from bath, close in. -16

Rooms, Sleeping 62

1609 P—Single sleeping room, closet. Near bath. Student, employed gentleman. 2-6250. 12

1720 Harwood—Furnished room, large closet. Near bath. Employed gentleman or students. Near bus. 3-9163. -11

3218 Holdrege—Twin beds. Girls. Attractively furnished. Bus. Laundry. 6-3277. -13

1833 G—Nice room, closet, garage. Gentleman. 5-9625. -13

1815 K—Nice, clean, near bath. Gentlemen preferred. Very reasonable. 2-4986. -13

1320 So. 15—Safeway employe wants roommate. Also small, clean room. -10

3355 Dudley—Room adjoining bath. Good bus service. Student or business man. 6-1500. 10

A nice clean bedroom with innersprings. Working men. 3-1379. -12

Corner room. Twin beds, large closets. Private home. Busline. Employed people or students. 4-2029. 15

Comfortable, warm, near bath. 1-2 employed gentlemen. Also garage. 3-4263. 14

Front room, good heat. Private entrance. Bus. Inquire 2268 Y. 2-6065. 13

Housekeeping & sleeping rooms. Before 1:30 pm Sunday. 529 South 14th. -12

Lovely room, private home, walking distance, south location. Gentlemen. 3-3212. -13

Nice, attractive room. Private home, employed girl, busline. 5-6979. 13

Nicely furnished front bedroom, lavatory, innerspring, closet, gentleman. Southeast. 3-1149. 12

Nice clean room, kitchen privileges, garage available. 3-7824. Sundays, evenings. 13

Nice room. Private bath. Employed. Business, traveling men preferred. 3-4360. 13

Nice, large room. Will board man and wife or couple of men, very reasonable. 2-2097. -16

Room for employed man, near Goodyear, Havelock Shops. 6-3710. -16

Student or man to tend stoker morn., evenings for room. 1742 M. 2-2675

Sleeping room & adjoining study lounge. Reasonable. Hall entrance. 6-6059. 10

Walking distance downtown. Single room near bath. Gentleman. 2-3998. 12

Rooms, Housekeeping 63

144 So. 11—Large efficiency room. Couple preferred. 2-4016. -16

1118 F—One room. Clean. Reasonable. Adults. -16

1726 Que—2 rooms, kitchenette, unfurnished except stove. Adults only. 2-1617. -18

2100 Vine—Downstairs, 3 rooms. Also one room. Reasonable. Adults. -10

2110 R—2 light housekeeping rooms. Private entrance. On busline. Employed adults. Garage available. 13

13 & H—Student's recreation room twin beds, fireplace, cooking facilities. Private bath, entrance. Available Oct. 15. 3-4576. -13

Furnished apt., everything including Frigidaire. Suitable 1 or 2. 2-1424. 12

Lady to share home. Private room, kitchen privileges. 4-2039 evenings. -10

You'll love this small efficiency apartment. Private bath, entrance. For only $30. 601 No. 28th. 13

Share Living Quarters 64

1934 F—Young man share room. Twin beds. Kitchen privileges. No smokers. 2-2942. -13

Girl to share apt., close to Lincoln General & St. Elizabeth's hospital. Inquire 2049 So. 18 after 5 p.m. 12

Apartments Furnished 65

219 So. 15—First floor. Southeast, efficiency. Private bath. Adults. 2-2522. -15

329 So. 18—3 rooms, private bath. Semi-basement. Don't phone. -13

817 So. 12—1-room efficiency. 2nd floor. $30. 3rd floor apt. Suitable for couple. $25. -15

445 No. 27—2-room furnished apartment. Private bath, entrance. 2-5314. -11

501 SO. 13
BEDROOM AND EFFICIENCY CLOSE IN CALL 2-2106 OR 2-6707. -10

512 No. 26—Nice clean efficiency apartment. Utilities. $30. 5-6627, 6-2245. -16

515 So. 29th—Extra large efficiency. Stove, refrigerator. Utilities. Adults. 2-5329. 15

516 So. 28—Beautiful room, kitchenette. Employed women, non-smokers. 5-9507. -15

300 SO. 16
SMALL APT., CLOSE IN 2-2148 OR 2-6707. -10
800 So. 18th—Neat, quiet, private bath. Utilities. $50. -11

$35—2 rooms, clean, quiet, convenient location. Business. Adults. 4-4181. -16

1111 H—3 room apartment, private bath. $50. 15

1134 G—Large apt. for men. Utilities. Private bath, entrance. 2-2584. 13

1120 H—2 room apartment. Share bath. Reasonable. -11

1131 H—One front room, utilities paid. $25. Inquire Apt. 3. 15

1208 G—Attractive 2 room apt., large closets, rollaway. 2 adults. 13

1235 K
EFFICIENCY—EVERYTHING FURNISHED. CALL 2-8068 OR 2-6707. -10

1441 M—room, bath, kitchenette. Adults. 2-1389, 2-5100. 15

1626 D
ONE BEDROOM AND EFFICIENCY APTS. CALL 2-8980 OR 2-6707. -10

129 So. 16—2 rooms, very well furnished. $55, utilities paid. -12

1644 Washington—For details on 4 rooms and bath, utilities. All new. Adults. 3-4643. X

825 No. 22—Upper duplex. Children accepted. Private entrance. Will care for children while mother works. -12

1701 K—2 large rooms, bath, 1st floor. Utilities paid, choice apartment. Oct. 15—$60. 2-1161, 2-1041. 10

1821 O—Completely furnished. Employed people, students. $35, up. 2-3831, 2-8133. 13

1830 E—Large, redecorated, see to appreciate. Employed couple. 2-1437 evenings. 15

1845 D—Inquire—beautifully furnished large and small apts., utilities paid -10

1523 O—2 room apartment. Close to campus. -12

818 So. 10th—One room furnished apt. On bus line. Reasonable. 13

1937 F—Adults, bedroom apt. $45, includes utilities. 3-2101 after 6. Inquire 905 So. 20th. -13

1403 Burr—Share lovely home with couple. All privileges. 2 private rooms. Bus line. 3-6381. 13

1226 J—Two efficiency apts. Utilities except gas paid. Share bath. Small child accepted. 2-3146. -12

1810 N—Nicely furnished room. Innerspring. Near bath. 5-8340. -13

1801 So. 13—Neat, dry basement apt., all conveniences, utilities paid. Working couple preferred. On busline. 3-9341 -15

1848 C—Attractive apartment. Livingroom, Murphy bed, large kitchen & breakfast space, tile bath. $53. 2-1757, 3-6210. -15

1908 Euclid—Choice 3 rooms, 2 closets. Built-ins. Employed couple, clean habits. After 6 pm. 13

2627 K—Knotty pine basement apt., couple without children. $45. 5-5945. -10

3117 N—3 rooms, kitchenette, 2nd floor. Utilities. Laudromat. Garage. Adults only. 5-7397 Eves. -16

5003 Calvert—In College View, 2 rooms. $40. Adults. 4-2575. 11

4225 O—3 rooms, nicely decorated. Utilities. 4-1327. -13

6706 Colby—2 room apartment, all utilities furnished. 11

Attractive one room efficiency, close in. Business girl. 2-2612. 14

By Uni Campus—3 room apt. Child accepted. Reasonable. 2-6088. -13

Basement apt., suitable 1-2. Employed. Utilities. $35, 3-1129 after 5. -12

Caretaker, couple, lovely living-dining combination, kitchen, bath. Rol-a-way bed. Air-conditioned. Rent. $65. Pay for services. 2-5184. -13

48th & South—Beautifully furnished new apartment building, on busline. Two bedrooms, living room, dinette, kitchen, bath, private basement. Stove, refrigerator $125. 3-6357. -7

Close in—One room kitchenette. Employed woman, student. References. 2-4908. 14

Cushman & Elgin workers—3-room furnished basement apt. Utilities. 5-8625. 12

Efficiency apartment, close in. Reasonable. 2-5902. 16

Efficiency, close in, completely private. Good heat. Stove & refrigerator. Reasonable. 5-5276. 16

Five room apartment, 2 bedrooms. Private bath, entrance. Double garage. Also 1 bedroom basement apartment. Private bath, entrance. For working people & adults only. 1326 Peach. 3-1629. 11

GARFIELD AT 22ND—1 Room & Kitchenette. Utilities paid. Hot and cold running water, bus & store block away. E. M. PARDEE. 2-1161. 9

Uni Place, 1st., floor efficiency, employed couple, students. Utilities. 6-1297. -15

HOLLY—1144 SO. 11
VERY CHOICE BEDROOM APT CALL 2-3832 OR 2-6707 -18

Modern cabins for rent by week. DeLuxe Cabins, 6-2440. -11

Modern living room with kitchenette, bedroom, private bath, ground floor. Will accept child under year old. 3125 So. 11th. 3-0381. 11

Newly redecorated and furnished apartment, close in. In lovely apt. house. Kitchen, dinette, living room, dressing room, bath. In-a-door bed. Washing facilities, locker space. $62.50. Available Nov. 1. 2-2961, 2-5421. -23

Modern one room apartment. Close in. Reasonable. Working girl. 5-7316. -11

Apartments Furnished 65

Nicely furnished 3 room furnished apartment. Private bath and entrance. $65. Adults. 3-5762. 15

Nice 3-room basement apt., private bath, entrance stove, refrigerator. Large windows. Utilities paid. $65. 3-4966. -16

NEWLY DECORATED
2 rooms furnished, vestibule, private bath. Fireplace. Utilities paid. Fireproof bldg. Laundry privileges. $61.50. Also 3 room apt. soon. 1906 Washington. 3-8198. -13

Quiet, efficiency apt. 3 buslines. Mature business, professional woman. 3-5837. 11

Several efficiency apts. available now. $40 and up. -X
DON SHURTLEFF AND CO.
1309 L Street 2-8047

Attractive apartment. Livingroom. Rolaway bed, kitchen, dinette, bath. French doors to porch. $58. 2-1757, 3-6210. -15

Close in, first floor. Bedroom apartment. 4 rooms. $65. 3-6991. -15

Wanted—3 employed girls to rent a real nice apt Evenings. 2-1437. -10

3 room apt. furnished. Call 6-2429 or 3-5393. -12

3 & 4 room apartments. Private baths, entrances. 3-5315 eves. 12

2 large rooms, comfortable basement. Frigidaire. Private entrance, bath. No smoking. 6-3058 after 5:30 p.m. 12

2 rooms, ground floor. Close-in. Adults. 5-6340 after 3 pm. -16

Apartments Unfurnished 66

27th & N—Stone duplex, 5 rooms, bath, basement play room. 2-fireplaces $100. Garage available. 2-1419. -11

815 Plum—4 rooms, bath, upstairs apt. Inquire 2021 So. 9th. 11

1045 Washington—3 rooms, 2nd floor, private bath. Electric stove, laundry facilities. 3-4944. -13

1026 G—3 room, gound floor. Bath. Adults, $50. 5-7337 eves. 13

1511 M—upstairs 2 rooms, large kitchenette, private bath. 4 nice closets. 2-1389, 2-5100 15

1519 O—Three and 4 room apt. Children accepted. 2-8364. -29

1740 So. 9—One room basement, stove, refrigerator. Utilities pd. 3-7123. 12

1808 So. 22nd—Newly decorated 3 rooms, private entrance, yard. Busline. -12

1971 D—2 rooms and bath. Wall bed. Sunny basement. 3-2929. 13

3330 M—Lovely bedroom apartment. 4 rooms and bath. All carpeted. Heat and gas furnished. $85. 2-5184. 13

2928 No. 52—Just right for young couple—3 rooms, stove, refrigerator & utilities furnished. Close to Wesleyan & bus. Available Oct. 15. 6-6129, or 2940 No. 52. 6-2933. -13

APARTMENTS
2-3-4 room. 5-4411 15

Available now, 3 rooms, bath. Newly decorated. Large window. Dry basement. Stove. Adults. $50. 3-8186. -12

Apartment size house. 15x13 room. Kitchen and bath. Gas heat. Newly redecorated. Utilities paid. $50. 2101½ No. 32. -10

Best new duplex in town for the price. 1-2 bedrooms. Close in. Adults only. $95. 2-3966, 3-7214 evenings. -20

BEAUTIFUL NEW DUPLEX GROUND FLOOR, ONE BEDROOM, STOVE, REFRIGERATOR, ADULTS. 3-1129 after 5. -12

IT'S NEW—IT'S NICE
Close in. Bedroom, living room, kitchen and bath. Refrigerator, stove. $80. You'll like this if you see it. -X
JOHNSON-SCHAFER
2-1011 2900 O 4-2948 6-2748

Lovely bedroom basement apartment, across from capitol. All utilities furnished, plus stove, refrigerator, $50. 2-4811. 13

Large livingroom, dinette, kitchen, bath, bedroom, sleeping porch. Close in, residential district. Private entrance. Utilities. 3-8238, 2-3077. 13

Lovely duplex, all newly decorated. Refrigerator & stove. Combination livingdining room, kitchen, bedroom, bath. Gas heat. Private entrance. Near bus. $80. 4-1037. 12

Ivanhoe—1941 J—1st floor front. 2-rooms, heat, frigidaire, range, Maytag. Adults. Bus. $38. 2-1768. -12

Modern 3 rooms and bath, large living & bedrooms, utilities furnished, walking distance. $60. Call 3-3687, 5-5883. 10

NEAR BRYAN HOSPITAL
Attractive 5 room knotty pine basement apt., fireplace attached garage and utilities furnished. Couple preferred. Call 3-8923. -16

New semi-basement apt., 3 rooms and private bath and entrance. Asphalt tile floor. Adults. 1437 Otoe. 3-1020. 16

Really nice 3 rooms, strictly private. New basement apartment. Custom builts and decorated. Reasonable. Utilities. 5-9140. 13

Roomy, bedroom apt., Ag Col. district. Private entrance, bath. Electric refrigerator, stove. Adults. Reasonable. 6-2665 or 3-8630. -12

Unfurnished 4-room apartment. Private bath. Stove. No children. 4-1198. -12

Wanted—middleaged couple, 3 rooms, downstairs. Utilities pd. Call 6-1533. 10

3 rooms and bath. 719 So. 16th. $65. Available Oct. 20th. Call 2-4424 or 5-9030. 16

3 rooms, unfurnished. Accept small child. $37.50. 2-5824 after 6 pm. -16

4-room, first floor. Private entrance, bath, utility room. Knotty-pine. Utilities. Uni. Place, $75. 4-4077. 15

4 rooms, stove and refrigerator furnished. Private entrance. Laundry facilities. 7 closets, venetian blinds. 4-5033. -11

5-Rooms, clean, private entrance, bath. Adults. Havelock vicinity. 6-4542. 12

2 room oasement apt., adults only, bath, utilities. 4025 Garfield. 11

Apartments Furn. & Unfurn. 67

1237 K
FURNISHED OR UNFURNISHED BEDROOM APT CLOSE IN. 2-8068 OR 2-6707. -10

811 No. 27—2 room apartment, partly furnished. All utilities paid. $40. Young working couple preferred. -16

1538 C—living room, kitchen, utilities. $55, no drinkers. 11

2826 So. 25—3 room extra nice semi-basement apartment. Private entrance. Bedroom, kitchen, dinette, livingroom, fireplace. Adults. 3-2992. 17

4510 Withersbee Blvd.—Large, clean basement apt. Private bath, entrance, utilities paid. $45. -12

5130 Madison—New apts., first, second floor. Private bath. 6-1242. 13

Dry basement apt, partially furnished. Utilities paid. 3-7322 after 7 p.m. 12

First class duplexes, 3-4 room, gas, also rooms. 2212 Sheldon. -12

Insulated 1 room, bath, semi or unfurnished. Utilities paid. 6-1862. 15

New 3 room efficiency, bath. Southeast. Adults. Utilities. Available approximately Oct. 20. 4-5329 eves, weekends. 12

On campus, ground floor, 4 rooms, utilities, reasonable. 2-8057. -10

Private entrance, children accepted. $35. Utilities. 3290 Holdrege. 6-3918 evenings. -16

3-room apt., private entrance, refrigerator. All utilities paid. 2-4894. -15

Moving—Packing—Storage 68

CALL STAR VAN 2-6764 for moving storage or packing 43 years experience. Investigate our special insurance. S&H Green Stamps with city moving. Member Allied Van Lines, world's largest long distance movers. Estimates and advice without obligation. X

Homes for Rent 69

1729 J—5 room house, $60 month, after 6 p.m. 2-1500 Nick's. 11

1801 Harrison—7 rooms, 1 floor. Gas heat. Double garage. 13

3525 Garfield—Brand new 2 bedroom home. Just finished. Adults. 11

Duplex—3 bedrooms, diningroom, gas heat. Adults. $80. Box 764 Journal. -11

B St.—Semi furnished if desired, 4 large bedrooms, walk-in closets, one both, 2 half baths, 36 ft. carpeted livingroom, double garage. Gas heat. Permanent storm windows. Prescott school. $150. 3-6358. -15

3 room house for rent with garden spot. 5-1695. 16

5 room modern house, automatic heat, redecorated, garage. 5733 Logan. 12

3 bedroom home, desirable location. $90 plus utilities. 2-8017. -22

Houses for Rent, Furnished 70

Close in—Large house, low rent, 4-room apartment, 5 sleeping rooms. You buy furniture. Children accepted. 2-8336. -16

Modern 8 room nicely furnished. $100. 2345 B after 3 pm. 15

5 rooms, County Club district, recreation, 1½ baths. $150. 2-4993. 13

Wanted to Rent 71

Employed couple and baby desire small modern furnished apartment. Quiet, private 3-3121 after 6 p.m. 15

Family of 4 needs 2-3 bedroom house immediately. Permanent. $60. 3-6024. 10

Our house being sold! Need an apartment! We are three employed young adult girls who desire an attractive home with reasonable rent. References furnished. 5-9194 day or 5-3866 after five. 15

Salesman, wife & 5 year old daughter (no destructive tendencies) recently transferred to Lincoln desire unfurnished house or apartment, moderately priced. Ph. 3-3227. -12

Couple, 2 children, urgently need 2 bedroom unfurnished home. Prefer on edge of town. 6-8888. -15

Uni. instructor & wife, wish small unfurnished house or duplex, by Nov. 1st. Reasonable. References. 5-4828 after 4:30 pm. 15

Unfinished 2 bedroom house, apt., couple with small child. 5-6209. -16

2-3 bedroom house. Preferably Randolph district. 3-7432. -16

2-3 bedroom unfurnished house, 2 children, $75 maximum. 50-7082. 13

Office Store Buildings 72

116 So. 15—Office rooms for rent. 2-8364. -11

OFFICE SPACE
15x47. Ground floor, excellent location for small store. -12
SEE MANAGER
HOTEL CAPITAL

Office space for rent. N.B.I. Bldg. 13th & "L" 2-2464 X

Office space downtown office building, phone, desk, stenographic service. 2-7277. 15

Farms for Sale 75

A GOOD INVESTMENT
160 close

Heavy Slate Is Scheduled For Band Day

A jam-packed schedule lies ahead for the 3,400 Nebraska high school band members who will take part in the annual University Band day Saturday.

The young musicians will put in a full eight hours before they are through.

Following registration from 8 to 9 a.m. the 63 bands will combine to rehearse the special show which the massed organization will present with the university band at half-time of the Cornhusker-Penn State football game.

And at 11 a.m. the bands will begin the traditional parade through downtown Lincoln. Following this members will eat a snack lunch furnished by the Lincoln chamber of commerce.

At 1:15 p.m. the bands will reform and enter the stadium for the game.

The half-time show will be conducted by Donald Lentz, director of the university bands. The huge band will cover the entire football field and play "The Star Spangled Banner" and a march before moving into a giant "N" to perform "Billboard" march and "Dear Old Nebraska U."

General Fund Balance Slumps To $105,241

The state general fund in September slumped from a cash balance of $385,052 to $105,241 with $809,016 in warrants outstanding.

The total cash balance in all current revenue funds was $15,663,362 with warrants outstanding $2,301,364. The highway cash fund accounted for $6,382,487 of the cash and the miscellaneous cash fund $5,401,173.

Total holdings of the state in cash and bonds amounted to $48,559,477.

Rock Named Temporary WSB Regional Chairman

Eli Rock, New York attorney, has been appointed temporary chairman of the Kansas City regional wage stabilization board. He succeeds Robert L. Howard, who resigned to return to his post at the University of Missouri.

The Kansas City board administers wage stabilization policies in Iowa, Nebrasak, Kansas and Missouri.

GOLD'S of Nebraska

Boy's Shop News...

Cotton Flannel School Shirts

at just 1.79

Full cut, Sanforized shirts in blue, green, red and tan. Sizes 4 to 20. Lovely plaid shirts that go with slacks, cords and jeans for school wear!

Other styles.....1.95 to 3.95

Novelty Sport Shirts

Sizes 4 to 20 2.95

Colorful Sanforized cotton broadcloth and rayon shirts in patterns, plaids and solid colors. A wonderful selection for school wear.

Other styles 1.95 to 3.95

Ski Pajamas

Sizes 4 to 14 2.98

Cotton suede-knit pajamas in solid colors of blue, tan, gray, and red with contrasting trims. Elastic waist band and knit cuffs. Washable and warm.

Sizes 16 to 18 . . . 3.85

GOLD'S Boy's Shop...Second Floor

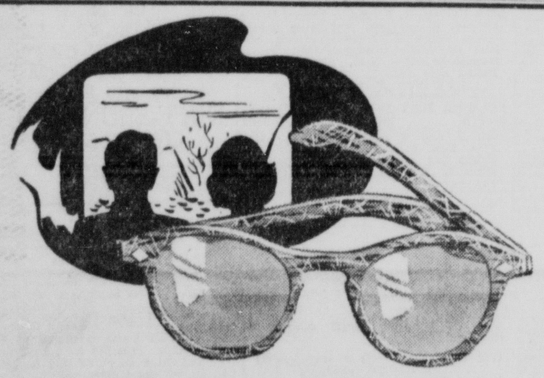

An Evening Enjoyed... with Good Glasses

Use Your GOLD'S CHARGA-PLATE ®

Yes . . . good glasses will help you enjoy your evenings more. Whether you are reading, watching television, movies, or sports . . . you'll enjoy them better with good glasses. Don't miss out on the pleasure of good entertainment . . . Stop in at Gold's soon!

GOLD'S of Nebraska ® Lincoln's Busy Department Store

Optical Dept. . . . Balcony

GOLD'S of Nebraska ® Lincoln's Busy Department Store

WHAT A DEAL!

GE TANK CLEANERS

FINE SET OF ATTACHMENTS

Plus THIS BEAUTIFUL STORAGE HASSOCK

ALL YOURS ONLY 69.95

NEW...POWERFUL...QUIET

See This Combination Offer — Our Best Deal For You!

BUY ON GOLD'S BUDGET TERMS

GOLD'S Appliances...Fourth Floor

Shop Thursday 10 a.m. to 9 p.m.

GOLD'S of Nebraska ® Lincoln's Busy Department Store

We Give "S&H" Green Stamps

A gorgeous array of new Autumn colors ...

Knit Dresses

Smart one-piece... or two-piece styles

The knit dress! A casual standout in the world of good fashion . . . and you'll adore the variations GOLD'S Sportswear Shop has for you! Short and three-quarter sleeves, jewel and petite collars, pullover and cardigan tops, slim and pleated skirts! Sizes 10 to 18 in dark green, wine, brown and red.

29.95 and 38.75

GOLD'S Sportswear Shop . . . Second Floor

Continuing . . .

Miron Wool Suits

at only 46.64

• Flannel • Gabardine • Checks
• Plaids • Two-tone Combinations

Sizes 10 to 18

Continuing special lot of women's Miron wool suits, every one meticulously styled and detailed for discriminating women . . . every one an outstanding value at this small price!

GOLD'S Women's Coats and Suits . . . Second Floor

Select Personalized Christmas Cards Now!

Visit Gold's new personalized Christmas card shop where you may select your cards from a wide variety of styles and designs. Shop in a comfortable manner . . . at your leisure.

GOLD'S . . . Fourth Floor

7.50

Imported Velour Hats

The pillbox done up in a new package... new trims and angles that are ever so smart! Made in luxurious imported velour that really puts the pillbox on top!

GOLD'S Millinery . . . Second Floor

Cocoanut Toasties. A yummy treat! Lb. 39c

GOLD'S Candy Department . . . Street Floor

100% Wool Suit-Dresses

Wonderful for wearing under your fall toppers and coats!

15.95

Long sleeve styles . . . unlined jackets for comfortable wearing at the office . . . or shopping. The perfect all-casuall suit-dress at a casual price!

(a) Slim skirt and prettily scalloped jacket in black, navy, gray, royal blue and purple. Sizes 14½ to 24½, 12 to 20.

(b) Rhinestone button treatment on ascot lapel, covered buttons at diagonal in sizes 12 to 20. Green, navy and brown.

GOLD'S Better Dresses . . . Second Floor

X.

Pretty Sandals

Styled by Johansen

Fashion focus on the ankle! Accentuate tiny ankles with these Johansen charmers in the newest fall fabrics!

(x) Femme . . . Black calf or gunmetal patent leather....14.95
Rust lizard 19.95

(y) Cary . . . Black suede.....14.95

(z) Windy . . . Brown suede, or gunmetal patent 14.95

Y.

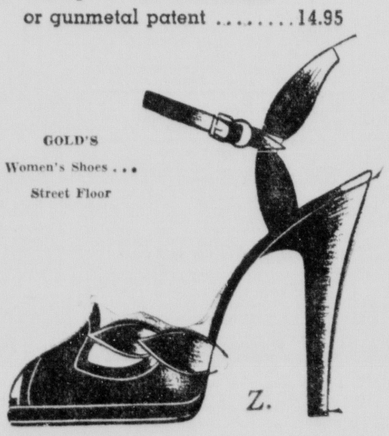

Z.

GOLD'S Women's Shoes . . . Street Floor

Enjoy Lunch Thursday

Baked Virginia Ham Loaf
Cherry Sauce
Garden Lima Beans
Cream Cole Slaw
Hot Cornbread & Butter
Hot Tea or Coffee

65¢

GOLD'S Basement Luncheonette

Special!

Wonderful Wool Jersey Blouses

at just 1.87

Short sleeves, Peter Pan collar with ornate rhinestone buttons. May be worn inside or outside skirts. Sizes 32 to 38 in green, royal blue, purple, rust, gold, copper and black.

GOLD'S Neckwear . . . Street Floor